

Additionally, each component of the guard shall be constructed as described below:

component	as per SB-7 detail
top/bottom rail connection	EB-4
post connection	EB-2
picket connection	EC-4
corner joints	EC-5

Typical Detail: 42" Guard Construction as per OBC Div.B 9.6 & SB-7 102 x 1"

Contractor will provide manufacturer specifications and details for any proprietary aluminum guard/railing system that may be used.

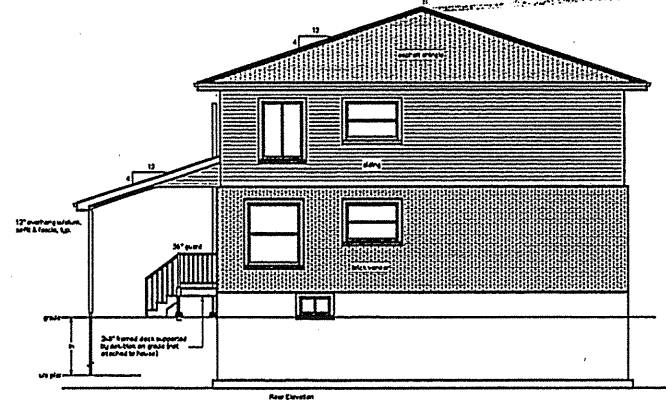

Notes:
All proposed work to conform to the latest edition of the Ontario Building Code. All dimensions to be verified on site by contractor prior to construction.

Designer Declaration:
I, Thomas Fuller (BCIN # 21942) take responsibility for the architectural design work shown on this drawing.



Project: CBS 20034

Carport Addition to a Semi-Detached Dwelling
138 Britannia Rd.
Ottawa, On.



7875 Parkway Rd.
Metcalfe, On.
(613)291-2041
Ontario BCIN # 27412
ottawahouseplans.com

Committee of Adjustment
MAR 02 2021
City of Ottawa

Proposed
Second Floor Plan Elevations
Guard Detail

Scale:
3/16" = 1'

Date:
Oct.30, 2020
Nov.5, 2020

Drawn: TJF BCIN# 21942	Sheet: A5
--	----------------------------



Elevation Drawings
8 1/2 x 11
CAD 1021

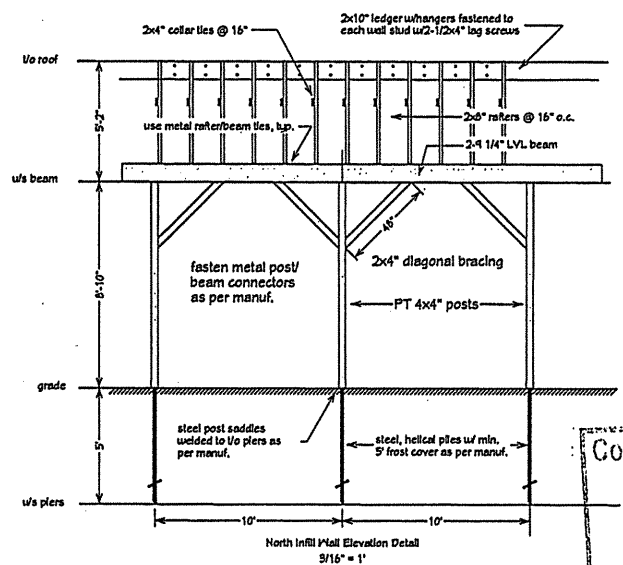
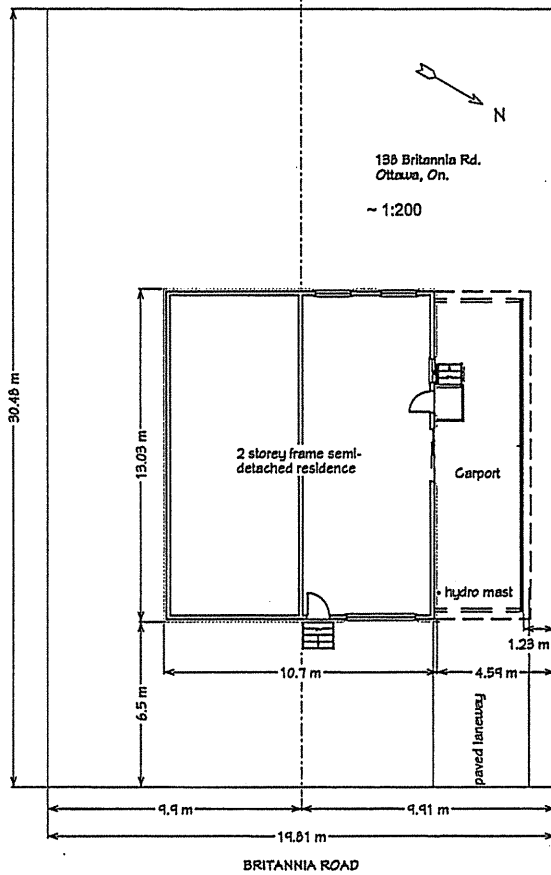
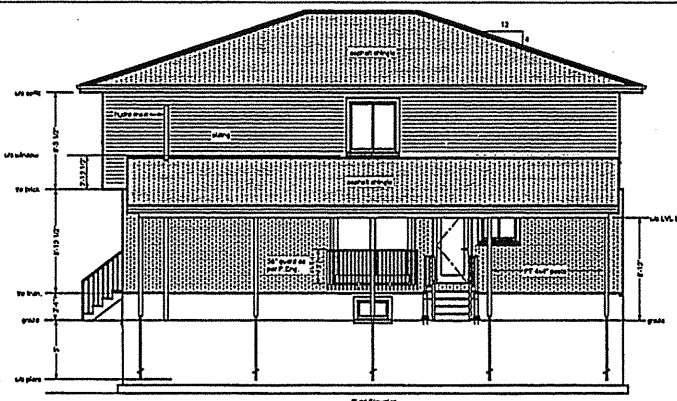
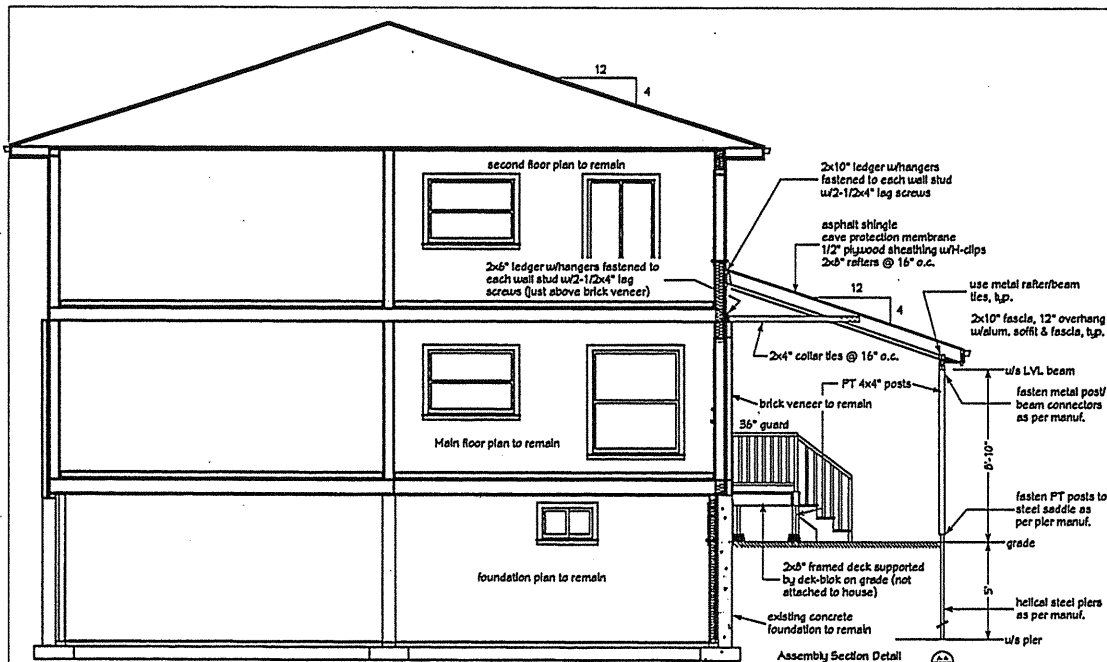

Committee of Adjustment
MAR 02 2021
City of Ottawa

Notes:
All proposed work to conform to the latest edition of the Ontario Building Code. All dimensions to be verified on site by contractor prior to construction.

Designer Declaration:
I, Thomas Fuller (BCIN # 21942) take responsibility for the architectural design work shown on this drawing.



Project: CBS 20034

Carport Addition to a Semi-Detached Dwelling
138 Britannia Rd.
Ottawa, On.



7875 Parkway Rd.
Metcalfe, On.
(613)291-2041
Ontario BCIN # 27412
ottawahouseplans.com

Proposed
Elevation
Cross Section
Site Plan

Scale:
3/16" = 1"

Date:
Oct.30, 2020
Nov.5, 2020

Drawn:
TJF
BCIN#
21942

Sheet:
A7

