

PROPERTY LEGAL DESCRIPTION:  
 Part of Lot 2, North Strathcona Avenue  
 Registered Plan No. 46293  
 City of Ottawa  
 REGIONAL MUNICIPALITY OF OTTAWA - CARLETON

**SITE PLAN**  
 SCALE: 1" = 10'

ZONING MECHANISMS: RSP [1474]			
PROPERTY IN THE "URBANE NEIGHBOURHOODS OVERLAY"			
S.C.A. (STREETSCAPE CHARACTER ANALYSIS) IS REQUIRED BUT NOT APPLICABLE			
NO SECONDARY DWELLING UNIT IS PERMITTED.			
CALCULATE "EXISTING AVERAGE GARAGE" AT DETERMINING BUILDING HEIGHT			
DESCRIPTION	REQUIRED	ACTUAL / PROVIDED	REMARKS
MIN. LOT WIDTH	73.53' (9.83m)	55.97' (10.96m)	
MIN. LOT AREA	2,995 sq.ft. (276 sq.m.)	+/- 3,634.75 sq.ft. (337.69 sq.m.)	
MAX. BUILDING HEIGHT	32.81' (10.00m)	?	
MIN. FRONT YARD (AVERAGE)	14.35' (4.37m)	14.35' (4.37m)	
MIN. REAR YARD	30.33' (9.24m)	28.48' (8.68m)	
MIN. INTERIOR SIDE YARD	1.97' (0.60m)	3.94' (1.20m)	
		EXISTING	PROPOSED
		1.97' (0.60m)	1.97' (0.60m)

Project Title:  
 Stein & Bindman Residence  
 NEW SIDE ADDITION & NEW  
 CARPORT ADDITION  
 175 STRATHCONA AVE. OTTAWA

**PRELIMINARY**  
 ISSUED FOR REVIEW ONLY  
 AUG. 5, 2020

MINOR VARIANCE REQUIRED TO  
 REDUCE INTERIOR SIDE YARD  
 SETBACK FROM 1.20 TO 0.60m

MINOR VARIANCE REQUIRED TO  
 REDUCE REAR YARD SETBACK  
 FROM 30% TO 28% LOT DEPTH

**CLEMENT**  
 DESIGN & PRODUCTION  
 26 STRATHCONA AVE. OTTAWA, ONTARIO K1R 7M7  
 453-1519  
 Email: Sarah.Catlett@clm.com

**GORDON WELMA**  
 TRUE NORTH

MINOR VARIANCE REQUIRED TO  
 REDUCE INTERIOR SIDE YARD  
 SETBACK FROM 1.20 TO 0.60m

MINOR VARIANCE REQUIRED TO  
 REDUCE REAR YARD SETBACK  
 FROM 30% TO 28% LOT DEPTH

DATE: JUN 2019  
 SCALE: 1" = 10'  
 DRAWN: L.C.  
 1901

Sheet No.:  
**A-1**  
 OF 7 SHEETS





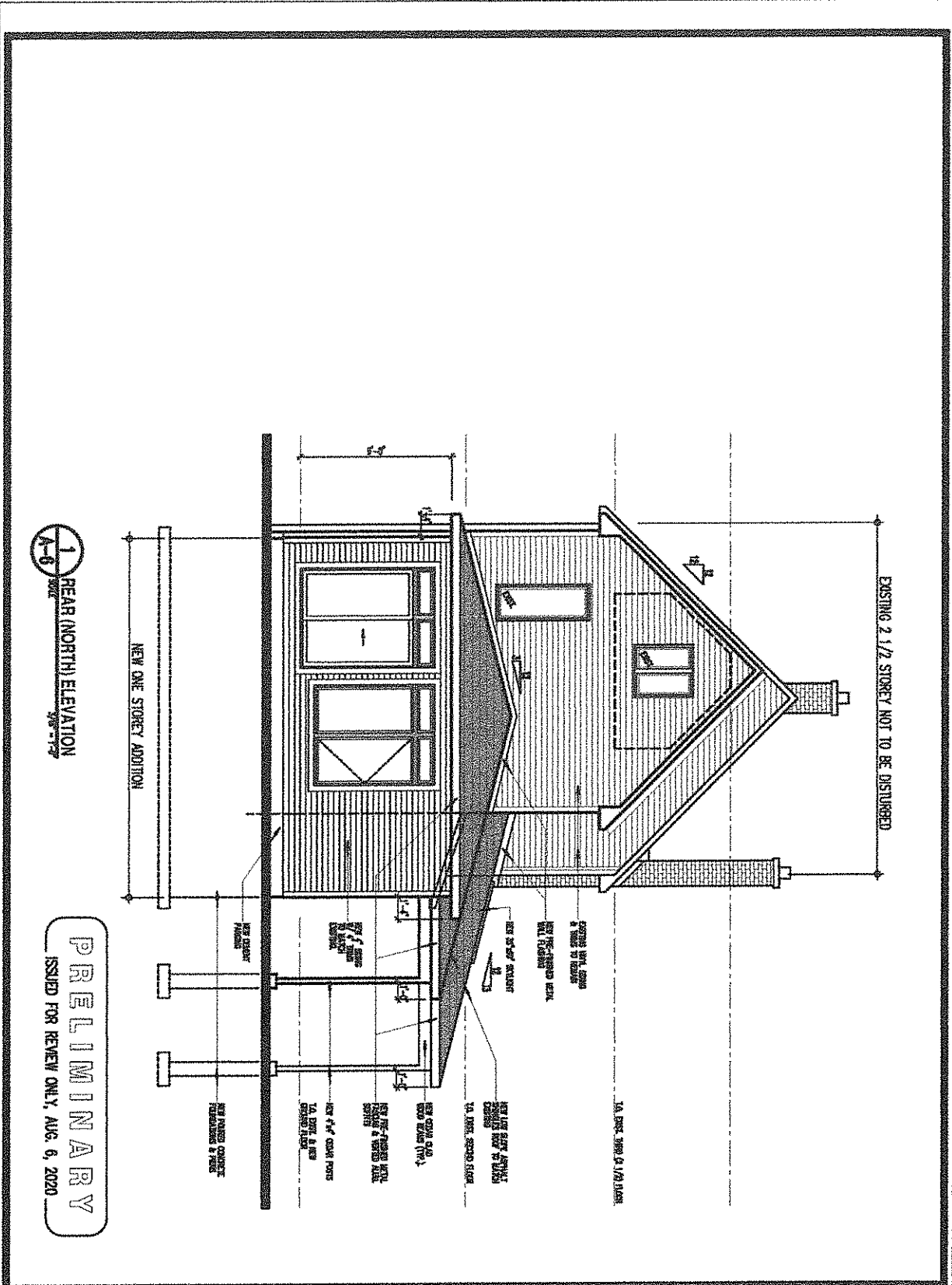

1 REAR (NORTH) ELEVATION  
A-6

PRELIMINARY  
ISSUED FOR REVIEW ONLY, AUG. 6, 2020

<p>Project No. 1  <b>STEIN &amp; BINDMAN          RES. ADDITION</b>          179 STRIMBORN AVE. OTTAWA</p>	<p>Proposed New  <b>GROUND FLOOR PLAN</b></p>	<p>Drawn: JML, 2020          Date: 3/16/20          Scale: 1/8" = 1'-0"</p>	<p>Sheet: A-6          Date: 2020          Of 1 Sheets</p>	<p>Designed by:  <b>CLEMENT</b>          DESIGN ASSOCIATION</p>	<p>Client: Gordon Weima          179 Strimborn Ave.          Ottawa, Ontario</p>
--	---	---	--	---	--

