

QUEEN

MARY STREET
(PER REGISTERED PLAN NO. 341)
PIN 04250 -0202 (LT)

STREET

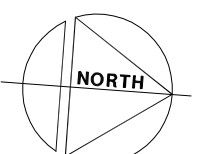

M.H. STN
R.W.=57.85

(±76.4)

CL OF ROAD
OF 57.85
ROAD
OF 57.89
CONCRETE DRIVEWAY WIDTH
N 83° 38' 40" E
ASPHALT CURB
OF 57.85
CONCRETE DRIVEWAY WIDTH
N 83° 38' 40" E
ASPHALT CURB CUT
OF 57.85

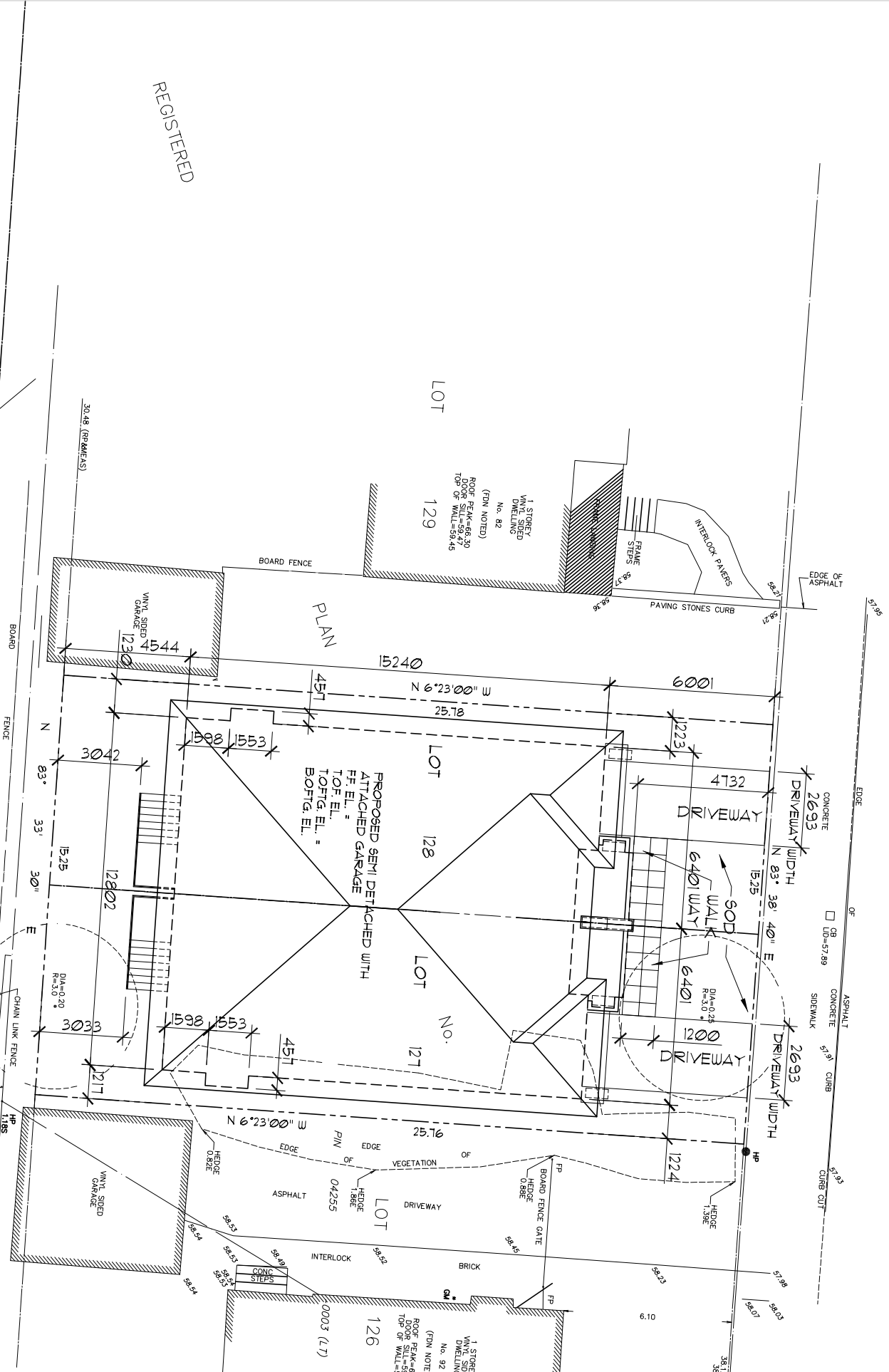

SITE PLAN
SCALE: 1 : 200

LOTS 127 AND 128
REGISTERED PLAN 341
CITY OF OTTAWA
PREPARED BY J D BARNES LTD
SURVEYING MAPPING
DATED DECEMBER 15 2020

REGISTERED

3.05m WIDE LANE (NOT TRAVELLED)
(PER REGISTERED PLAN NO. 341)

Project:	PROPOSED RESIDENCE 86 QUEEN MARY STREET		
	Drawing	SITE PLAN	
No.	Revision	Date	
	ISSUED FOR BUILDING PERMIT	X	JAN. 2 2021
	ISSUED FOR MINOR VARIANCE		
Scale		By	Date
1 : 200		AREA	
STAMP			
MAY 19 2020		A1	