

ETRIC

STANCES SHOWN ON THIS PLAN ARE IN METRES AND  
IN BE CONVERTED TO FEET BY DIVIDING BY 0.3048

SCHEDULE

PART	LOT	PLAN	PIN
1,2,3 & 4	1	M-12	ALL OF 04139-0207 (LT)

I REQUIRE THIS PLAN TO BE  
DEPOSITED UNDER THE  
LAND TITLES ACT.

PLAN 4R-13030

RECEIVED AND DEPOSITED

DATE 1997-07-09

DATE July 10/97

DAVID W. WOODLAND

LAND REGISTRAR FOR THE  
LAND TITLES DIVISION  
OF OTTAWA - CARLETON (N°4)

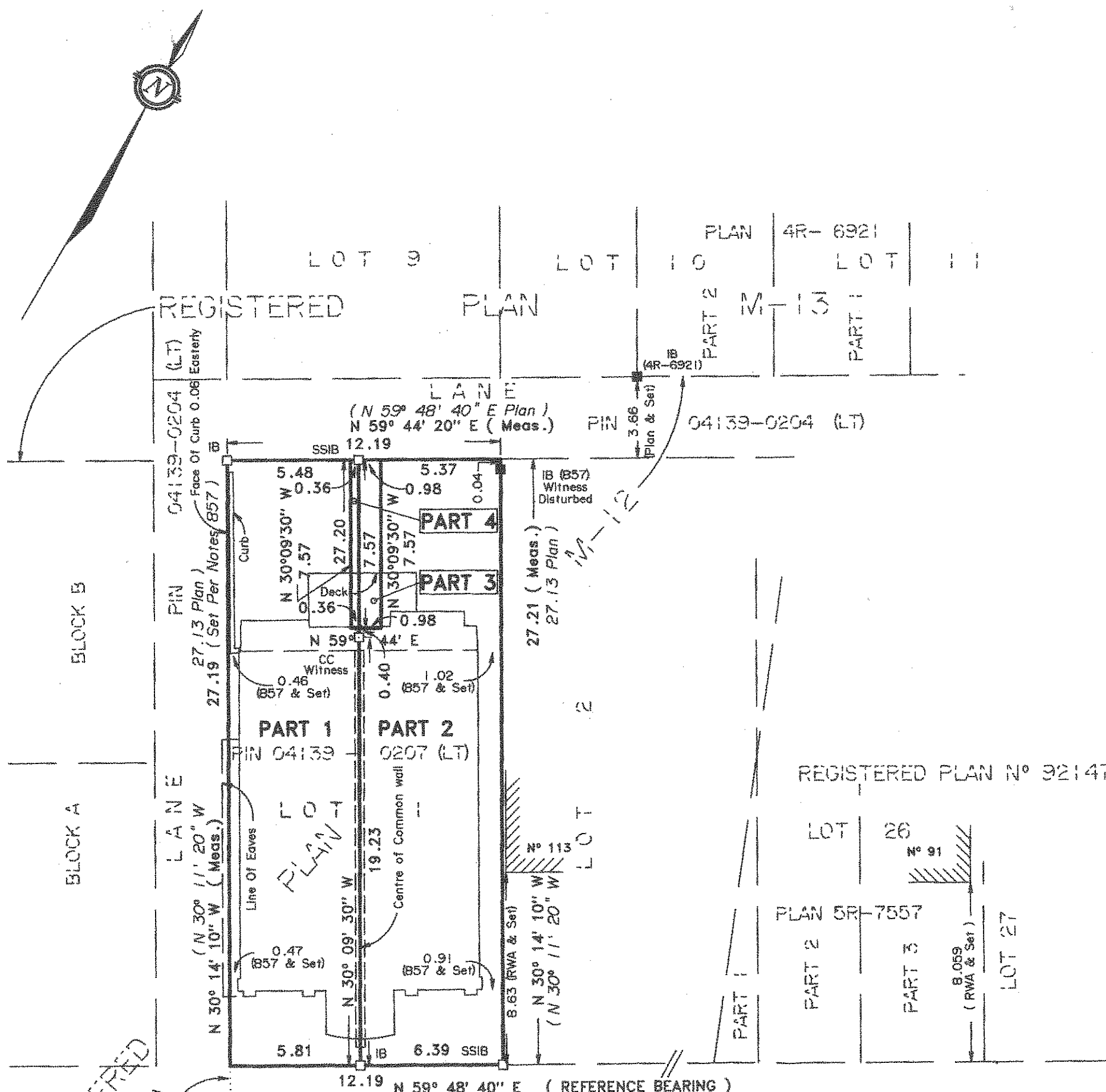

PLAN OF SURVEY OF  
**LOT 1**  
**REGISTERED PLAN M-12**  
**CITY OF OTTAWA**  
 REGIONAL MUNICIPALITY OF OTTAWA-CARLETON

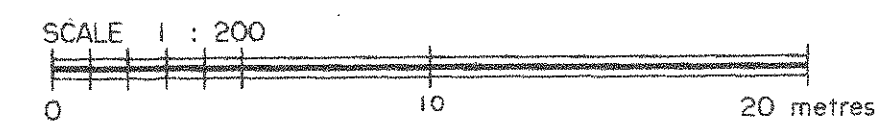

**FAIRHALL, MOFFATT & WOODLAND LIMITED**  
 ONTARIO LAND SURVEYORS  
 1997

**NOTES**  
 BEARINGS ARE ASTRONOMIC AND ARE REFERRED TO THE NORTHWEST LIMIT OF HOLMWOOD STREET AS SHOWN ON REGISTERED PLAN M-12, HAVING A BEARING OF N 59° 48' 40" E.

- LEGEND**
- - SURVEY MONUMENT SET
  - - SURVEY MONUMENT FOUND
  - SIB - STANDARD IRON BAR
  - SSIB - SHORT STANDARD IRON BAR
  - IB - IRON BAR
  - CC - CUT CROSS
  - Plan - REGISTERED PLAN M-12
  - (P&S) - REGISTERED PLAN M-12 & SET
  - (B57) - FAIRHALL, MOFFATT & WOODLAND LIMITED, O.L.S.
  - (RWA) - R. W. ARNETT, O.L.S.

**SURVEYOR'S CERTIFICATE**  
 I CERTIFY THAT:  
 1. THIS SURVEY AND PLAN ARE CORRECT AND IN ACCORDANCE WITH