

ROWATT STREET

NOTE:
EXISTING GRADES UNCHANGED
AT PROPERTY LINES

EXISTING AVERAGE
GRADE : 62.91

DERIVED FROM THE
CLOSEST TOPO GRADES
AT ZONING SETBACK
CORNERS (AS SHOWN):
62.72, 62.76, 63.22 63.18

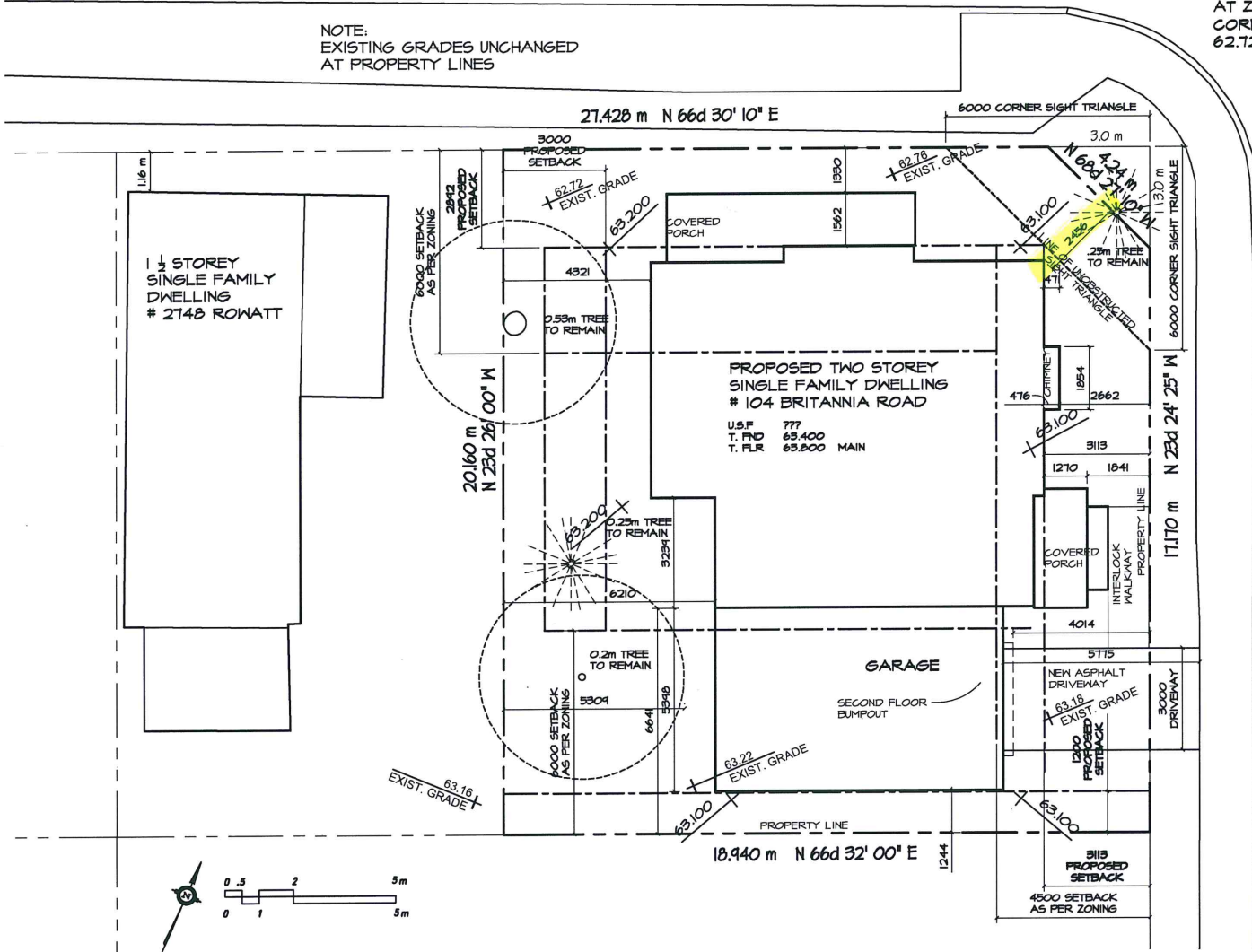

BRITANNIA ROAD

This drawing is the property of Construction Lines phone (613) 853-4653 constructionlines@rogers.com and shall not be reproduced without permission. This drawing has been ISSUED FOR PERMIT purposes only. Actual conditions on site may vary. It is the responsibility of the owner / contractor / project manager to inform the consultant prior to construction. Faxed or scanned images may not be to scale. Do not scale drawings.

Information as per the O.B.C., Schedule I, Designer Information Construction Lines phone (613) 853-4653 Firm BCIN: 105621 Brian J. Sindall Individual BCIN: 22145 I review and take responsibility for the design work on behalf of a firm registered under subsection 217.4 of the Ontario Building Code. I am qualified, and the firm is registered, in the appropriate classes and categories.

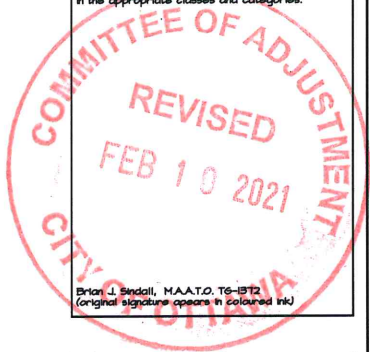

Brian J. Sindall, M.A.A.T.O. TS-1512 (original signature appears in coloured ink)

| | | |
|-----|-------------|-----------------------------|
| 2 | 1 FEB. 2021 | REVISED FOR DISCUSSION |
| 1 | 9 OCT. 2020 | ISSUED FOR PRE-CONSULTATION |
| no. | date | revision |

DRAWING:
SITE PLAN

PROJECT
NEW HOUSE
104 BRITANNIA ROAD
OTTAWA, ONT

project no. M 108
drawn by BJS 22145
B.C.I.N. 105621
date NOV 2019
scale 1 : 125 metric

drawing number
SP1

