

<b>P1,P3</b>	Compressive Load = 23.70 KN = 5095 Lbs
	Use helical post per structural calculation
<b>P2</b>	Compressive Load = 16.39 KN = 3689 Lbs
	Use helical post per structural calculation

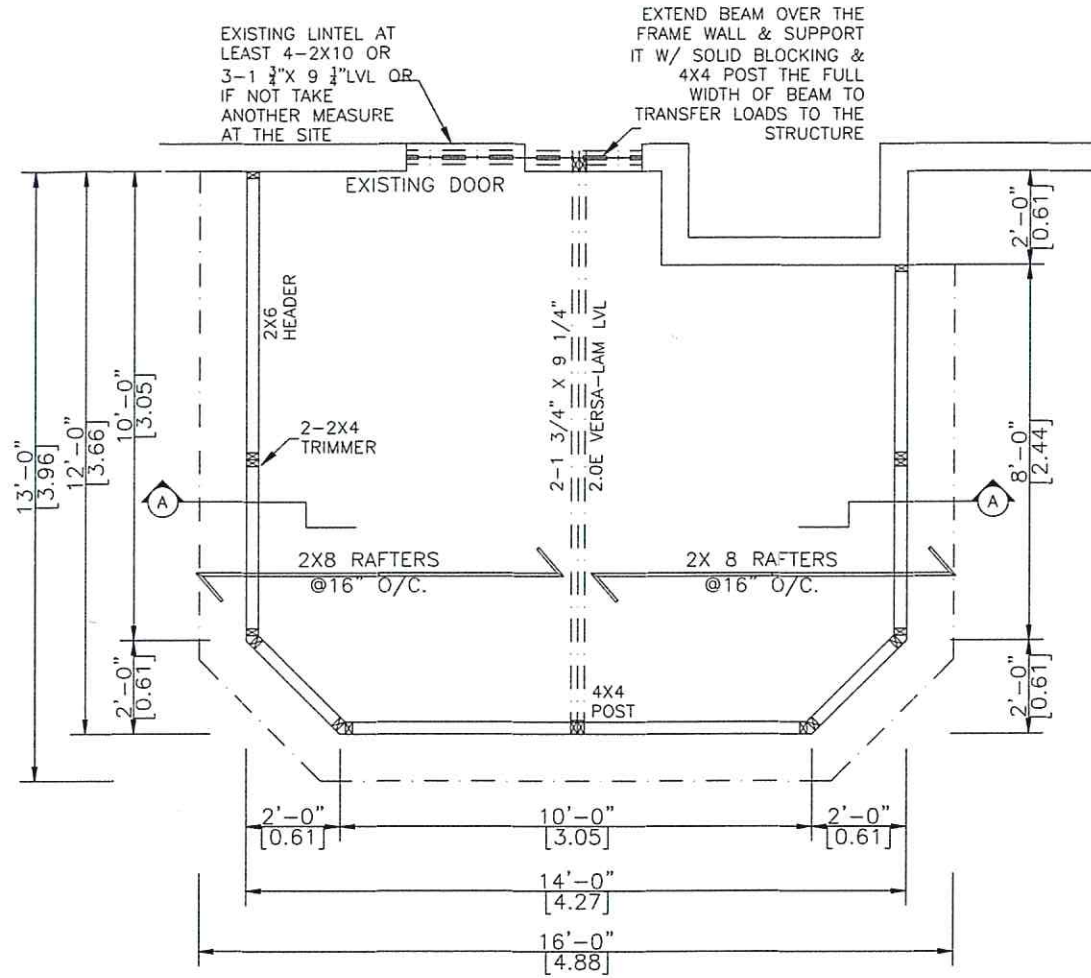

**WALLS & ROOF PLAN**

SCALE 1/4"=1'-0"

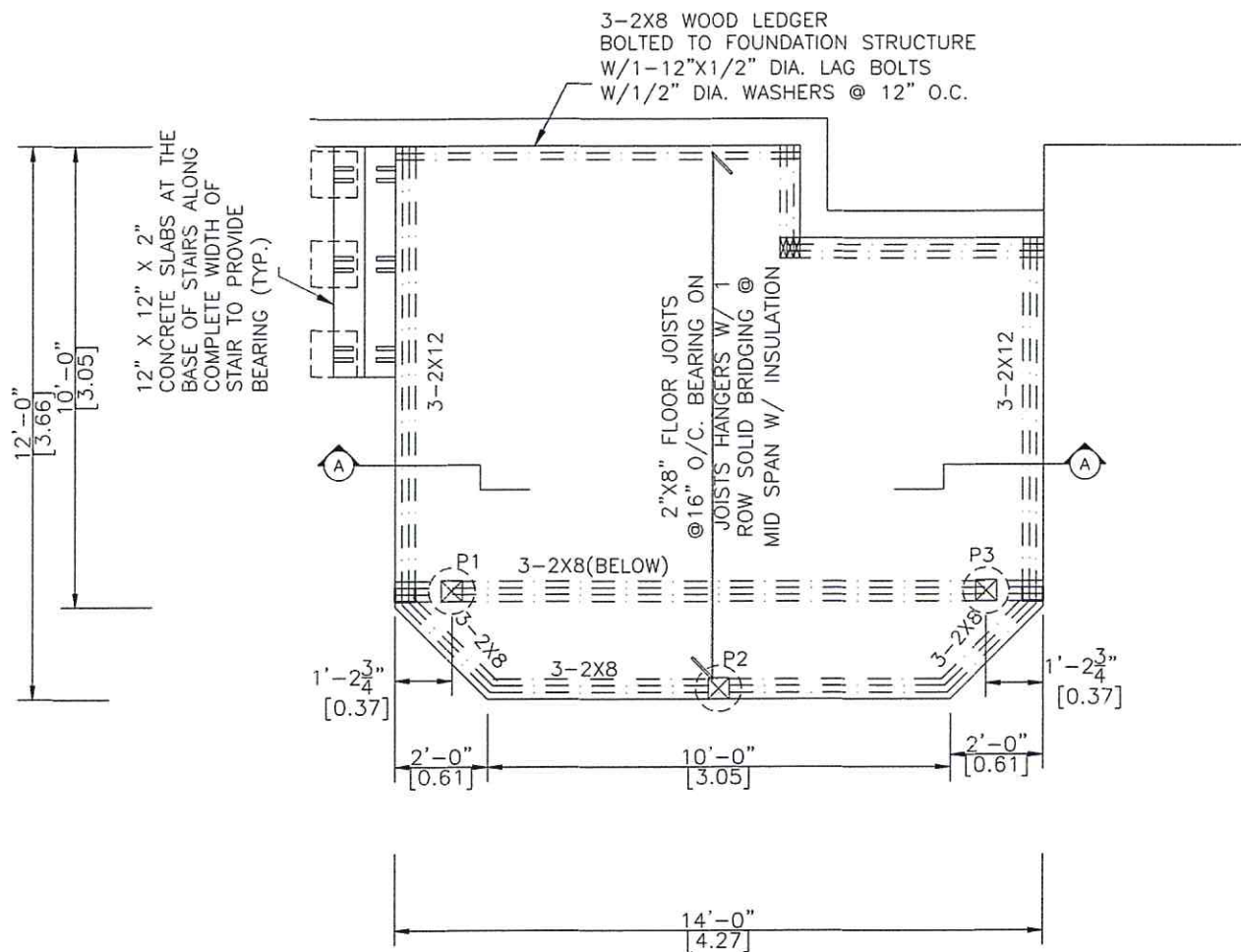

**PIERS & DECK PLAN**

SCALE 1/4"=1'-0"



**PROJECT**  
**UNHEATED ADDITION**

**PROJECT ADDRESS**  
1483 YORK MILLS  
OTTAWA  
ONTARIO K4A 2N5

**DRAWING TITLE**  
**DECK & ROOF PLAN**

**DRAWING NUMBER**  
**02**

REVISION	PROJECT#	DESIGN#
	01021	

**MODEL TYPE**  
3125 A-FRAME (STICK BUILT ROOF)

**CLIENT**  
SERGE & DIANE DUPLAIN

DATE	SCALE
OCT 25 2020	

DRAWN BY:	CHECKED BY:
S.K.	J.P.

**LIFESTYLE ENGINEERING**



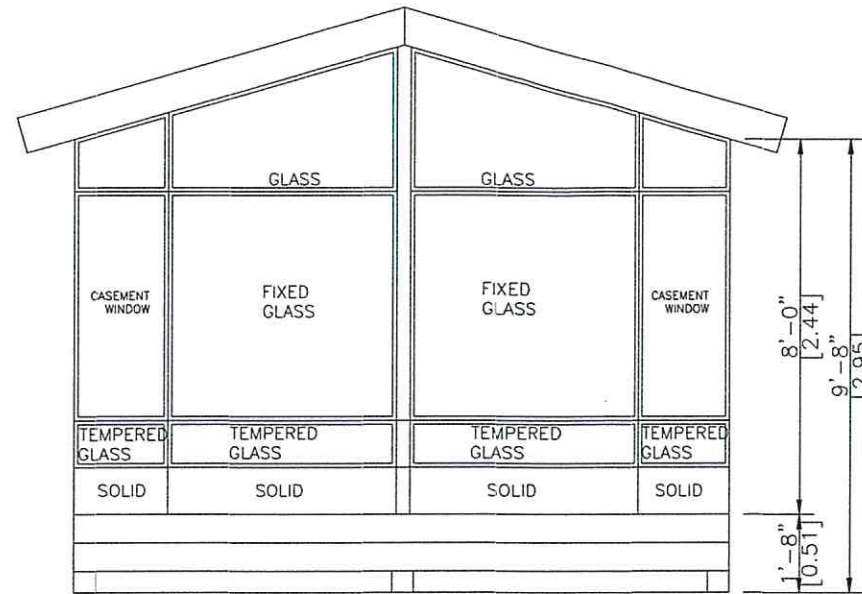

**NORTH ELEVATION**  
SCALE 1/4"=1'-0"

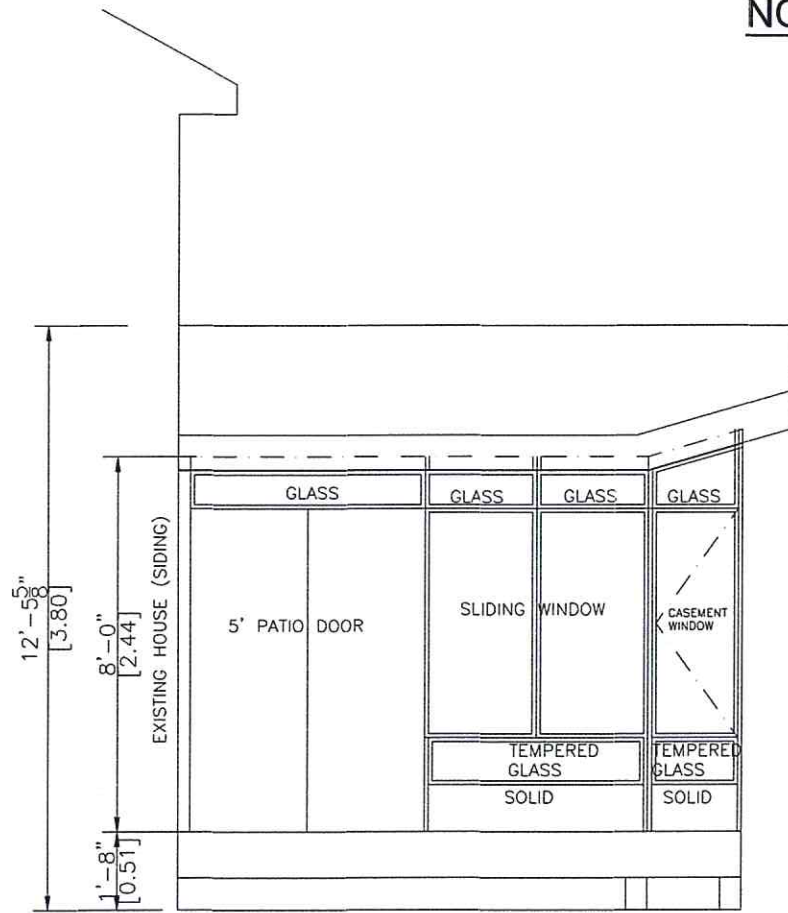

**WEST ELEVATION**  
SCALE 1/4"=1'-0"

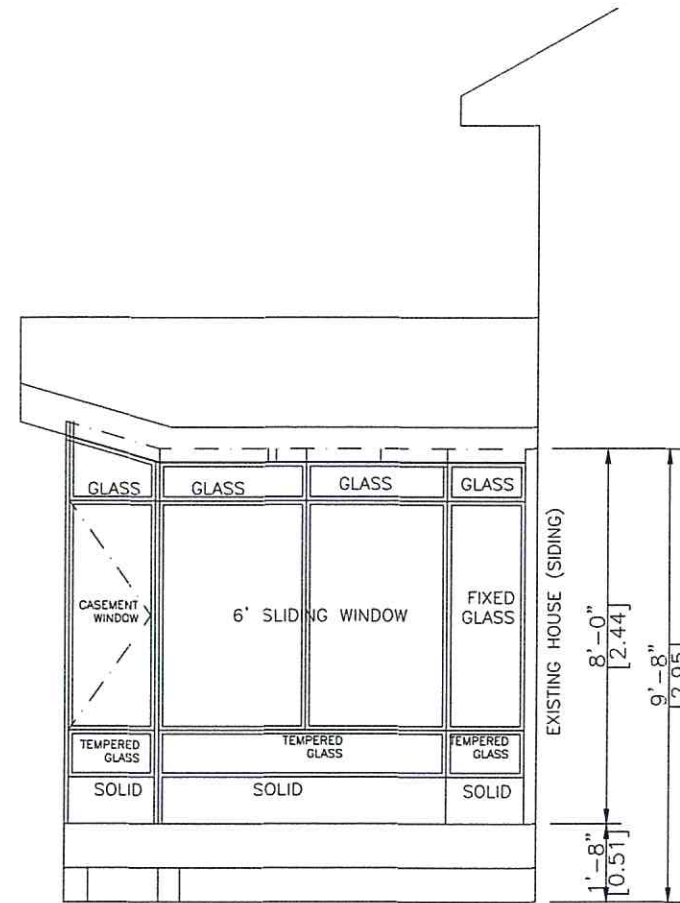

**EAST ELEVATION**  
SCALE 1/4"=1'-0"

**PROJECT**  
UNHEATED ADDITION

**PROJECT ADDRESS**  
1483 YORK MILLS  
OTTAWA  
ONTARIO K4A 2N5

**DRAWING TITLE**  
ELEVATIONS

**DRAWING NUMBER**  
03

REVISION	PROJECT#	DESIGN#
	01021	

**MODEL TYPE**  
3125 A-FRAME (STICK BUILT ROOF)

**CLIENT**  
SERGE & DIANE DUPLAIN

DATE	SCALE
OCT 25 2020	

DRAWN BY:	CHECKED BY:
S.K.	J.P.

LIFESTYLE ENGINEERING





Roof Pitch: 3/12

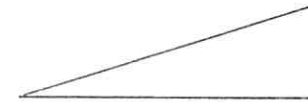

RIDGE BEAM 2-1 3/4" X 9 1/4" 2.0E  
 VERSA-LAM LVL  
 EXTEND BEAM OVER THE FRAME WALL &  
 SUPPORT IT W/ SOLID BLOCKING & 4X4 POST  
 THE FULL WIDTH OF BEAM TO TRANSFER  
 LOADS TO THE STRUCTURE

2X8 STICK-BUILT ROOF  
 W / R31 INSULATION

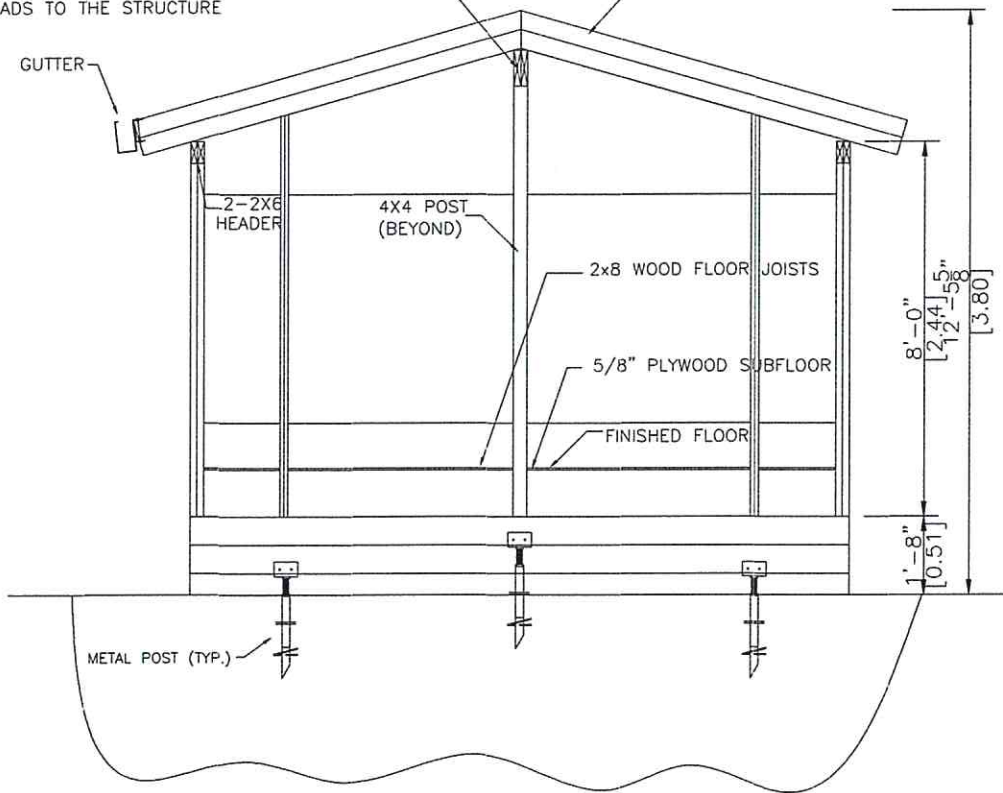

**A-A SECTION**  
 SCALE= 1/4"=1'-0"

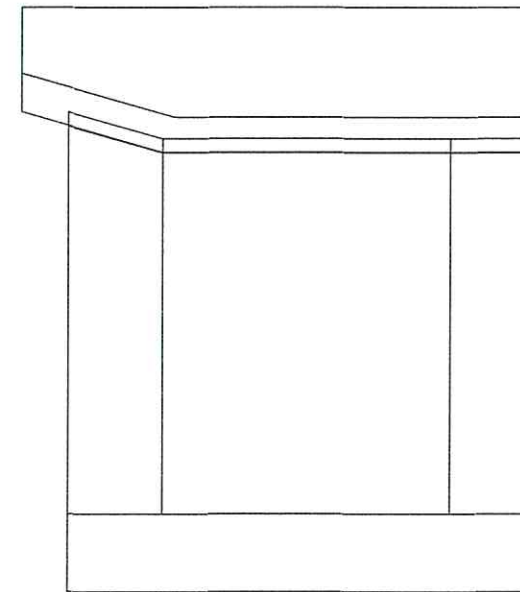
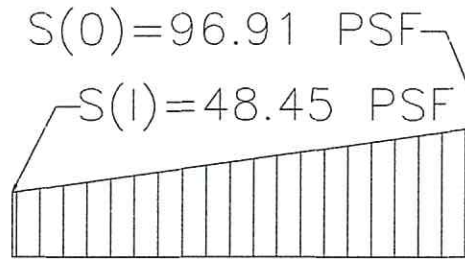

**SNOW ACCUMULATION**  
 REFER TO ATTACHED CALCULATION

<b>PROJECT</b>		
UNHEATED ADDITION		
<b>PROJECT ADDRESS</b>		
1483 YORK MILLS OTTAWA ONTARIO K4A 2N5		
<b>DRAWING TITLE</b>		
A-A SECTION & SNOW ACCUMULATION		
<b>DRAWING NUMBER</b>		
04		
<b>REVISION</b>	<b>PROJECT#</b>	<b>DESIGN#</b>
	01021	
<b>MODEL TYPE</b>		
3125 A-FRAME (STICK BUILT ROOF)		
<b>CLIENT</b>		
SERGE & DIANE DUPLAIN		
<b>DATE</b>	<b>SCALE</b>	
OCT 25 2020		
<b>DRAWN BY:</b>	<b>CHECKED BY:</b>	
S.K.	J.P.	

LIFESTYLE ENGINEERING

