

Committee of Adjustment
 DEC 17 2020
 City of Ottawa

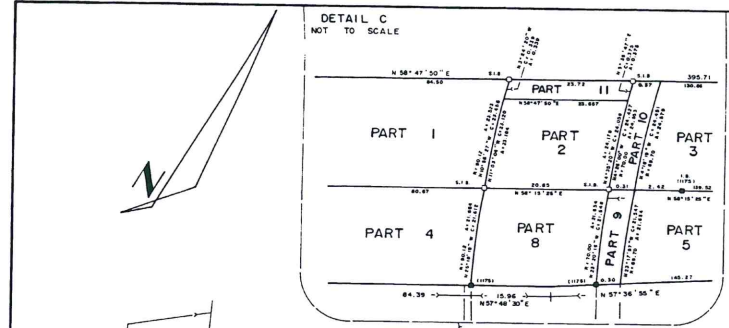

SCHEDULE				REMARKS
PART	LOT AND CONCESSION	INST.	AREA	
1	Part of Lot 28	637942 (REMAINDER)	0.1820 ha	
2	"	"	475 m ²	
3	"	"	0.9824 ha	
4	"	448005 (REMAINDER) & 488594 (REMAINDER)	0.1787 ha	
5	"	"	0.3981 ha	
6	"	"	0.1480 ha	
7	"	INST. 699948	44 m ²	
8	"	448005 (REMAINDER) & 488594 (REMAINDER)	433 m ²	
9	"	"	6 m ²	
10	"	637942 (REMAINDER)	7 m ²	
11	"	"	7 m ²	

REG. NO. THIS PLAN TO BE DEPOSITED UNDER THE REGISTRY ACT
 DATE APRIL 26, 1998
 PLAN SR-11793
 RECEIVED AND DEPOSITED
 DATE 2 May 1998
 AUST. & NECHER
 REGISTRY DIVISION OF OTTAWA-CARLETON

PLAN OF A SURVEY
 PART OF LOT 28
 CONCESSION A (R.F.)
 TOWNSHIP OF NEPEAN
 NOW IN THE CITY OF NEPEAN
 REGIONAL MUNICIPALITY OF OTTAWA-CARLETON
 BY H. A. KEN SHIPMAN SURVEYING LTD. 1998

SCALE 1:750
 METRES

ALL DISTANCES SHOWN IN THIS PLAN ARE IN METRES AND CAN BE CONVERTED TO FEET BY DIVIDING BY 0.3048
 METRES
 ALL DISTANCES IN THIS PLAN ARE IN METRES AND CAN BE CONVERTED TO FEET BY DIVIDING BY 0.3048
 METRES

- A. DENOTES FOUND AND STANDARD IRON BARS UNLESS OTHERWISE NOTED
- B. DENOTES FOUND AND STANDARD IRON BAR PLANTED UNLESS OTHERWISE NOTED
- C. DENOTES FOUND AND STANDARD IRON BAR PLANTED UNLESS OTHERWISE NOTED
- D. DENOTES SURVEY MONUMENT FOUND
- E. DENOTES A TISSOT
- F. DENOTES IRON PIPE
- G. DENOTES CONCRETE MONUMENT
- H.T.C. DENOTES MINISTRY OF TRANSPORTATION AND COMMUNICATIONS
- R.M.O.C. DENOTES REGIONAL MUNICIPALITY OF OTTAWA-CARLETON
- I.T.S. DENOTES H.A.K. SHIPMAN O.L.S.
- S.U. DENOTES SOURCE UNKNOWN
- P. DENOTES DEPOSITED PLAN SR-8796
- M. DENOTES MEASURED
- S. DENOTES SET
- 1339 DENOTES W.J. WESTER, O.L.S.

APRIL 26, 1998
 H.A.K. SHIPMAN SURVEYING LTD.
 H.A. KEN SHIPMAN
 S.A. & C. SURVEYOR

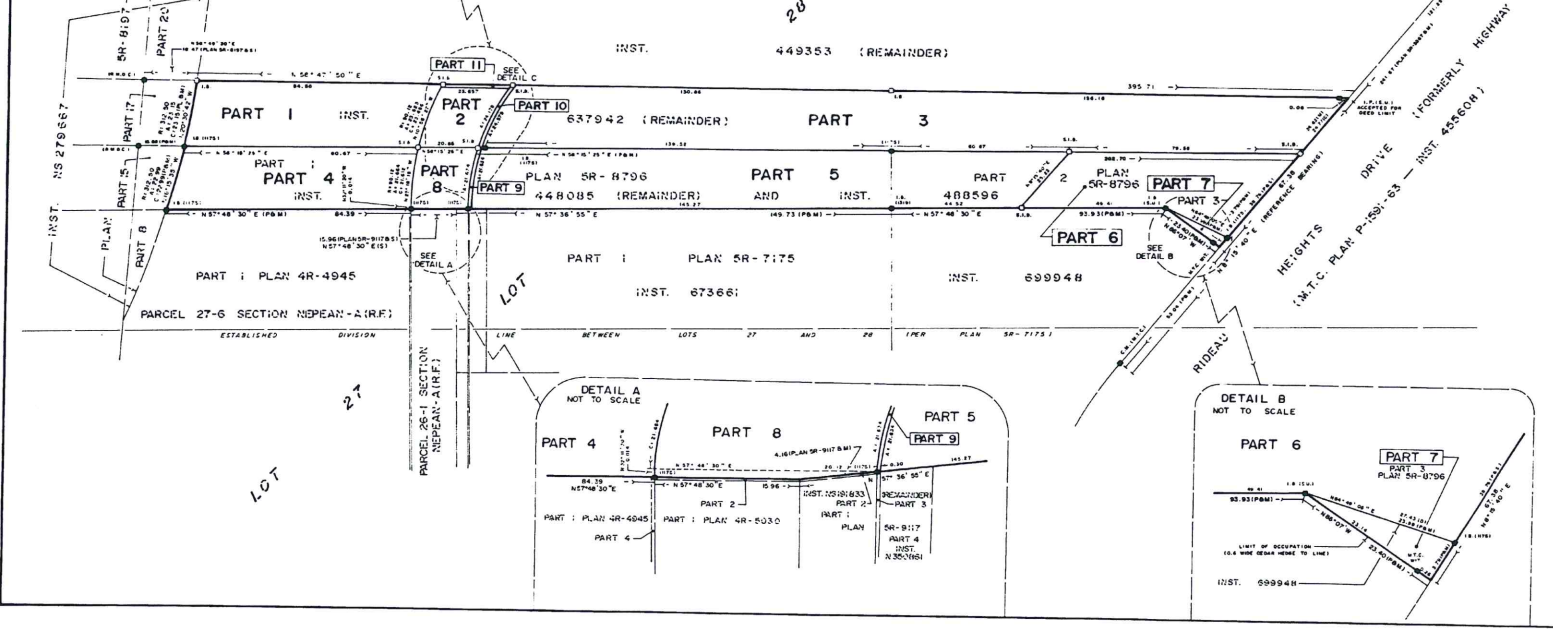

24x

H.A.K. SHIPMAN SURVEYING LTD.
 H.A. KEN SHIPMAN
 S.A. & C. SURVEYOR