

1 CONCRETE SLAB PLAN
A100 SCALE: 3/8" = 1'-0"

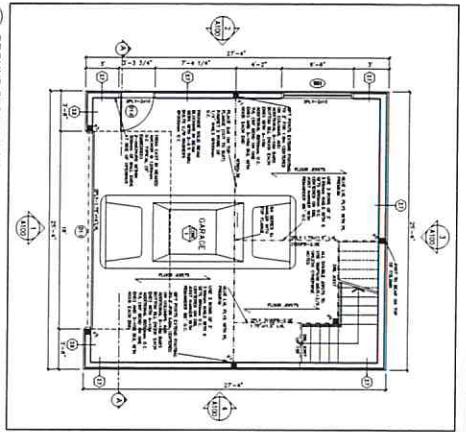

2 GROUND FLOOR PLAN
A100 SCALE: 3/8" = 1'-0"

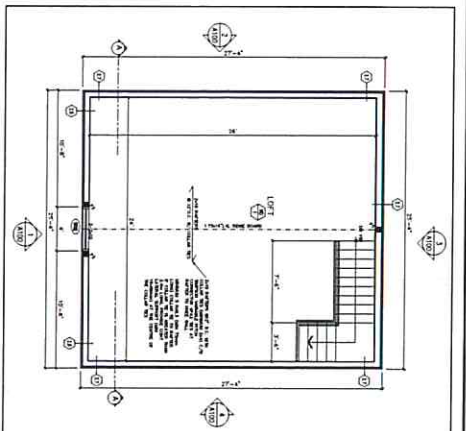

3 SECOND FLOOR PLAN
A100 SCALE: 3/8" = 1'-0"

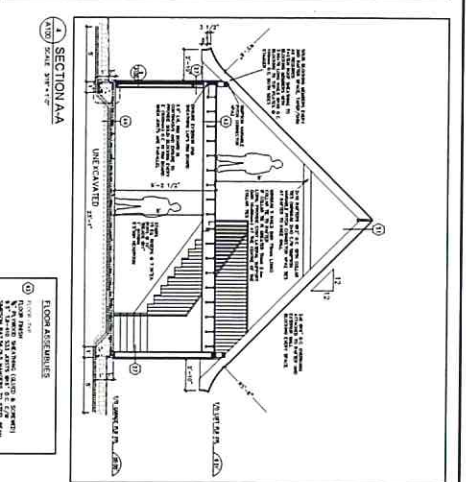

4 SECTION A-A
A100 SCALE: 3/8" = 1'-0"

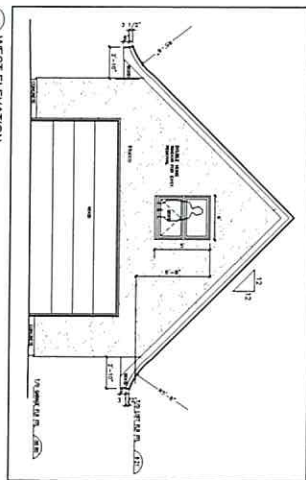

5 WEST ELEVATION
A100 SCALE: 3/8" = 1'-0"

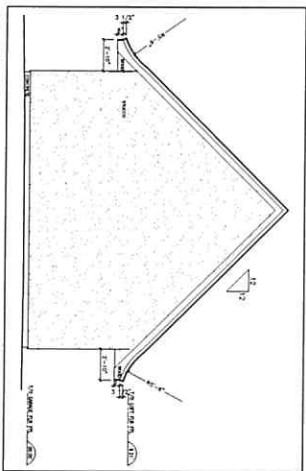

6 EAST ELEVATION
A100 SCALE: 3/8" = 1'-0"

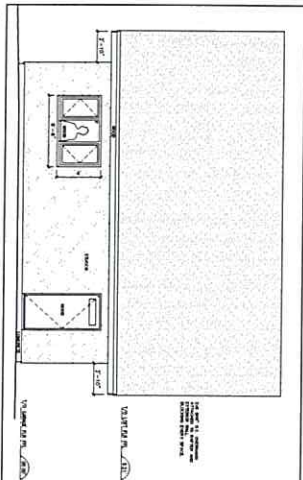

7 NORTH ELEVATION
A100 SCALE: 3/8" = 1'-0"

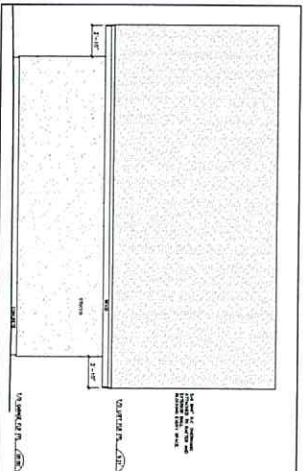

8 SOUTH ELEVATION
A100 SCALE: 3/8" = 1'-0"

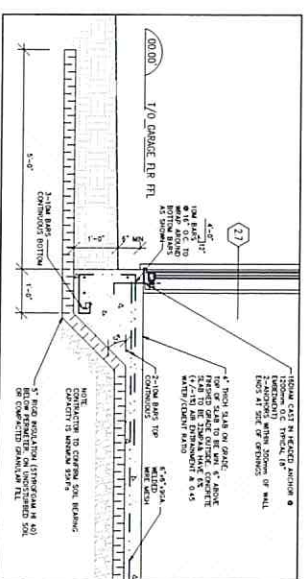

9 SECTION DETAIL - TYPICAL SLAB EDGE
A100 SCALE: 3/8" = 1'-0"

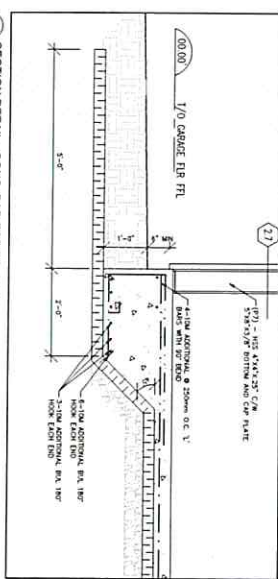

10 SECTION DETAIL - CONC. PAD FOR PT POST
A100 SCALE: 3/8" = 1'-0"

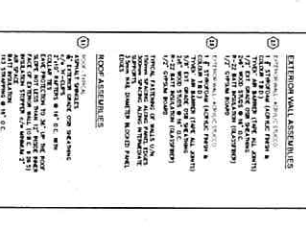

11 FLOOR ASSEMBLIES
A100 SCALE: 3/8" = 1'-0"

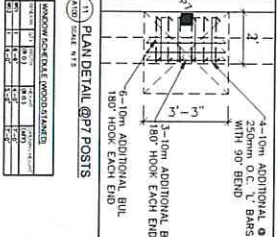

12 PLAN DETAIL @ PT POSTS
A100 SCALE: 3/8" = 1'-0"

EQUI SCHEDULE		DOOR SCHEDULE	
NO.	DESCRIPTION	NO.	DESCRIPTION
1	1" x 1" x 1/4" ALUMINUM ANGLE	1	6'-0" x 6'-0" ALUMINUM DOOR
2	1/2" x 1/2" x 1/4" ALUMINUM ANGLE	2	6'-0" x 6'-0" ALUMINUM DOOR
3	1/2" x 1/2" x 1/4" ALUMINUM ANGLE	3	6'-0" x 6'-0" ALUMINUM DOOR
4	1/2" x 1/2" x 1/4" ALUMINUM ANGLE	4	6'-0" x 6'-0" ALUMINUM DOOR
5	1/2" x 1/2" x 1/4" ALUMINUM ANGLE	5	6'-0" x 6'-0" ALUMINUM DOOR
6	1/2" x 1/2" x 1/4" ALUMINUM ANGLE	6	6'-0" x 6'-0" ALUMINUM DOOR
7	1/2" x 1/2" x 1/4" ALUMINUM ANGLE	7	6'-0" x 6'-0" ALUMINUM DOOR
8	1/2" x 1/2" x 1/4" ALUMINUM ANGLE	8	6'-0" x 6'-0" ALUMINUM DOOR
9	1/2" x 1/2" x 1/4" ALUMINUM ANGLE	9	6'-0" x 6'-0" ALUMINUM DOOR
10	1/2" x 1/2" x 1/4" ALUMINUM ANGLE	10	6'-0" x 6'-0" ALUMINUM DOOR

GENERAL ARCHITECTURAL NOTES:

1. All work shall conform to the latest editions of the International Building Code and all applicable local codes and regulations.
2. The contractor shall be responsible for obtaining all necessary permits and approvals from the appropriate authorities.
3. The contractor shall be responsible for coordinating with all other trades and subcontractors.
4. The contractor shall be responsible for maintaining accurate records of all work performed.
5. The contractor shall be responsible for ensuring that all work is completed in a timely and efficient manner.
6. The contractor shall be responsible for ensuring that all work is completed in a safe and sound manner.
7. The contractor shall be responsible for ensuring that all work is completed in a professional and courteous manner.
8. The contractor shall be responsible for ensuring that all work is completed in a clean and organized manner.
9. The contractor shall be responsible for ensuring that all work is completed in a manner that meets the highest standards of quality.
10. The contractor shall be responsible for ensuring that all work is completed in a manner that meets the needs and expectations of the client.

REVISION RECORD

NO.	DESCRIPTION	DATE
1	ISSUED FOR PERMIT	10/15/2023
2	ISSUED FOR CONSTRUCTION	10/15/2023
3	ISSUED FOR RECORD	10/15/2023

CLIENT INFORMATION

CLIENT: **CLAY J. GIBBELL, 216449**

PROJECT: **LOCK ISLE STABLES**

ADDRESS: **11551 54th Ave, Chicago, IL 60631**

DATE: **10/15/2023**

SCALE: **AS SHOWN**

DESIGNER: **CLAY J. GIBBELL, 216449**

PROJECT: **LOCK ISLE STABLES**

ADDRESS: **11551 54th Ave, Chicago, IL 60631**

DATE: **10/15/2023**

SCALE: **AS SHOWN**

LOCK ISLE STABLES

FLOOR PLANS, ELEVATIONS, SECTION & NOTES

A100

10/15/2023

CLAY J. GIBBELL, 216449

11551 54th Ave, Chicago, IL 60631

10/15/2023

AS SHOWN