

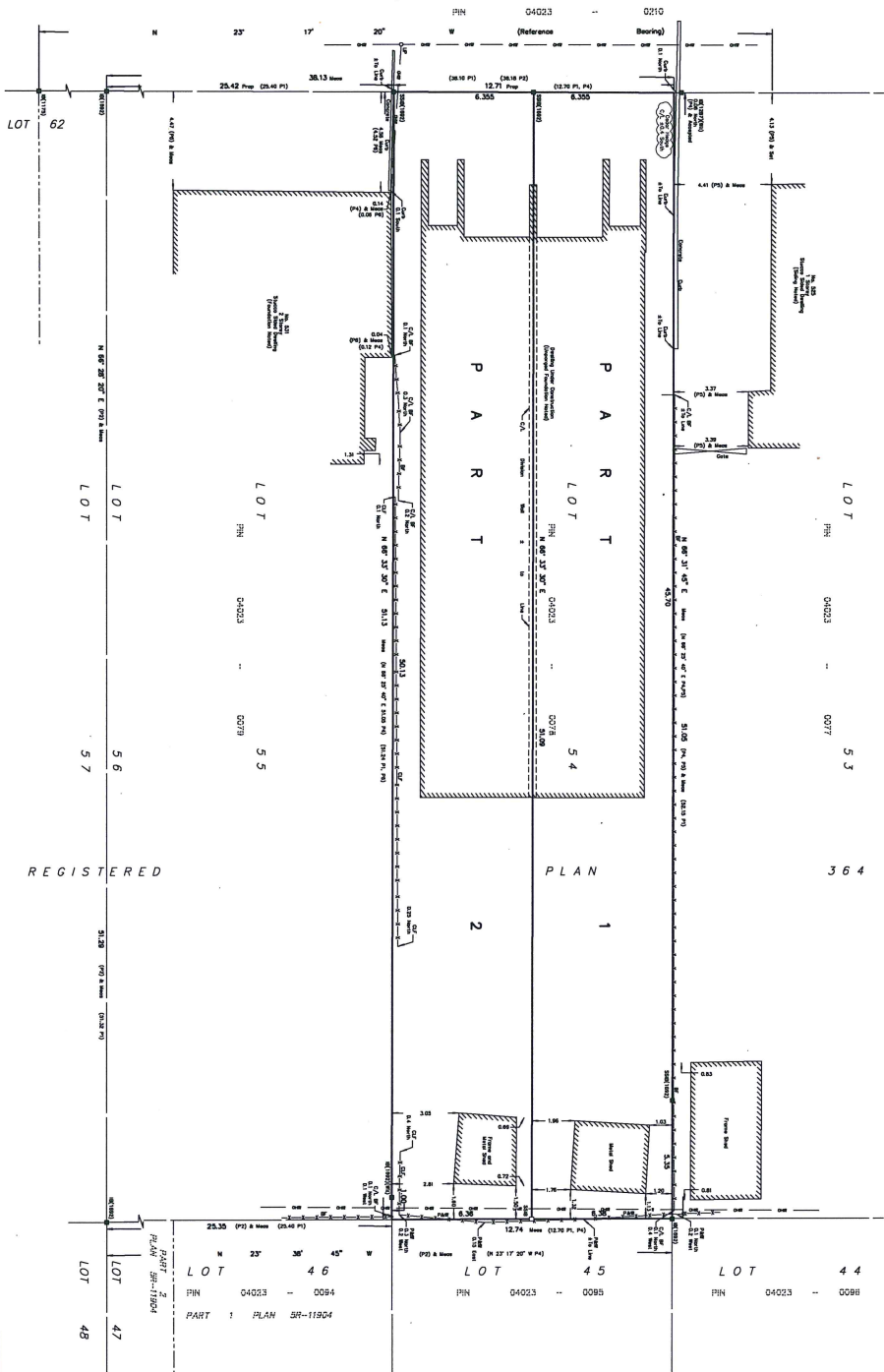

BROADHEAD AVENUE  
(REGISTERED PLAN 234)



PLAN OF SURVEY OF	DATE	REVISION	DATE
LOT 54	2020	1	2020
REGISTERED PLAN 364	2020	1	2020
CITY OF OTTAWA	2020	1	2020

**PLAN AR-**  
RECEIVED AND REPORTED  
DATE: \_\_\_\_\_

**PLAN AR-**  
RECEIVED AND REPORTED  
DATE: \_\_\_\_\_

**Notes & Legend**

Survey by Measurement  
 -> Standard Iron Bar  
 -> Standard Iron Pipe  
 -> Standard Iron Nail  
 -> Standard Iron Bolt  
 -> Standard Iron Screw  
 -> Standard Iron Nut  
 -> Standard Iron Washer  
 -> Standard Iron Rivet  
 -> Standard Iron Plate  
 -> Standard Iron Sheet  
 -> Standard Iron Rod  
 -> Standard Iron Wire  
 -> Standard Iron Chain  
 -> Standard Iron Tape  
 -> Standard Iron Cord  
 -> Standard Iron Rope  
 -> Standard Iron Cable  
 -> Standard Iron Hose  
 -> Standard Iron Pipe  
 -> Standard Iron Tube  
 -> Standard Iron Fitting  
 -> Standard Iron Valve  
 -> Standard Iron Flange  
 -> Standard Iron Gasket  
 -> Standard Iron Seal  
 -> Standard Iron Plug  
 -> Standard Iron Pin  
 -> Standard Iron Nail  
 -> Standard Iron Bolt  
 -> Standard Iron Screw  
 -> Standard Iron Nut  
 -> Standard Iron Washer  
 -> Standard Iron Rivet  
 -> Standard Iron Plate  
 -> Standard Iron Sheet  
 -> Standard Iron Rod  
 -> Standard Iron Wire  
 -> Standard Iron Chain  
 -> Standard Iron Tape  
 -> Standard Iron Cord  
 -> Standard Iron Rope  
 -> Standard Iron Cable

**Metric Note**

Bearing is given in degrees, minutes and seconds and can be converted to decimal degrees by dividing by 60.

Distance is given in meters and can be converted to feet by multiplying by 3.28084.

Area is given in square meters and can be converted to square feet by multiplying by 10.7639.

Volume is given in cubic meters and can be converted to cubic feet by multiplying by 35.3147.

**Surveyor's Certificate**

I, the undersigned, being a duly qualified and licensed Surveyor under the Survey Act, R.S.O. 1990, c. S. 29, do hereby certify that the foregoing is a true and correct copy of the original plan as filed in my office and that the same is a true and correct copy of the original plan as filed in my office.

Dated this \_\_\_\_\_ day of \_\_\_\_\_, 2020.

\_\_\_\_\_  
Surveyor

**Farley, Smith & Dennis Surveying Ltd.**  
 180 GARDNER ROAD, OTTAWA, ONTARIO K2E 1Z5  
 TEL: (613) 771-2021 FAX: (613) 771-7128