

FIFTH AVENUE (Formerly Metchum Street)
Road Allowance Between Lots H and I Concession C (Riseau Tract)

PLAN 33445

PLAN 48-	
DATE	
PROPERTY LOCATION	
SURVEYOR'S NAME	
PROJECT	
SCALE	

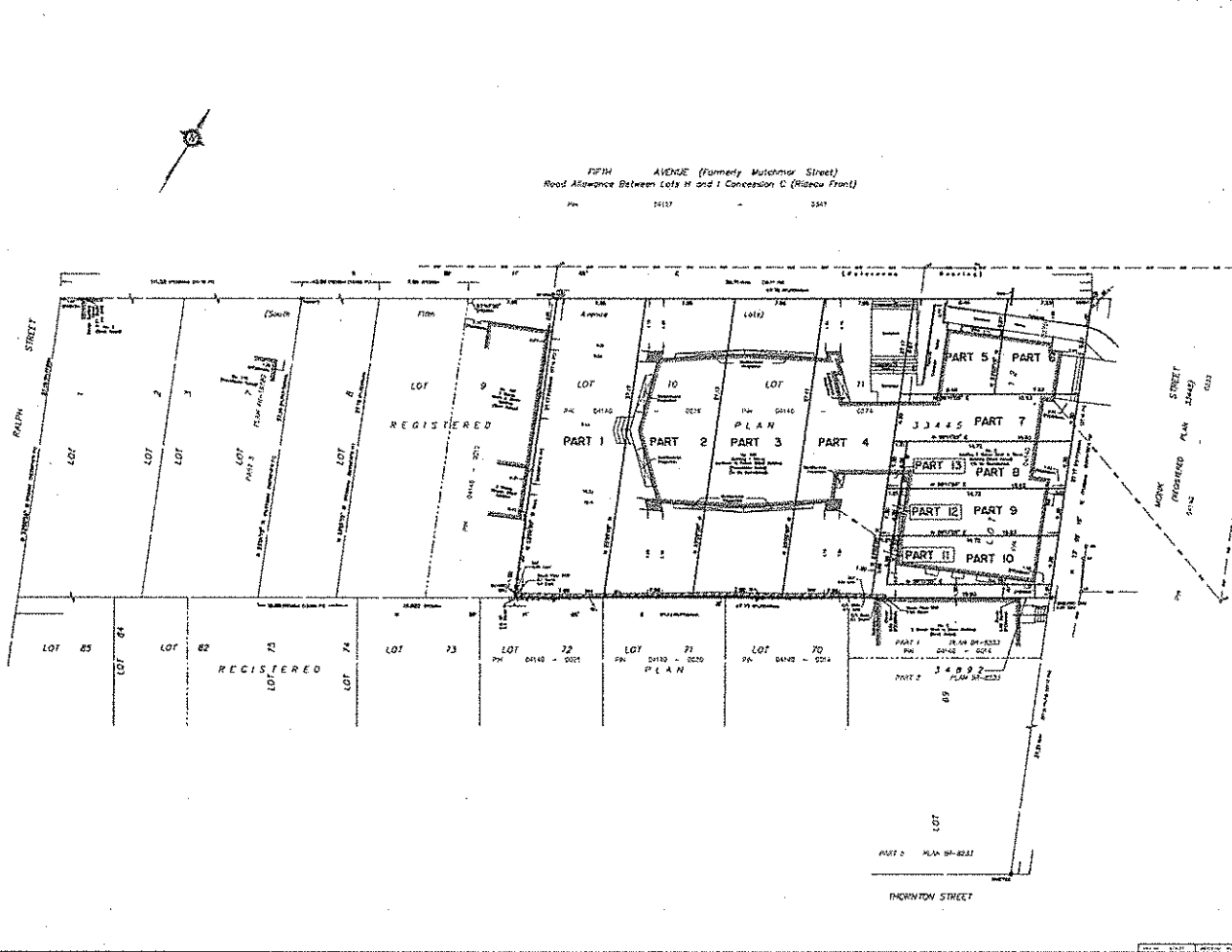

PLAN OF SURVEY OF
LOTS 10, 11 AND 12
(SOUTH FIFTH AVENUE)
REGISTERED PLAN 33445
CITY OF OTTAWA

FARLEY SMITH & DENNIS SURVEYING LTD. (2006)

Scale 1:200

Magnetic Azim

Distance Note

Remarks

NO. OF LOT	AREA	PERCENTAGE
10	10,122.00	100.00
11	10,122.00	100.00
12	10,122.00	100.00

Surveyor's Certificate

I, the undersigned, being duly sworn and qualified as a Surveyor, do hereby certify that the above is a true and correct copy of the original Survey Plan as shown to me by the Applicant and that it conforms with the original Survey Plan as shown to me by the Applicant and that it conforms with the original Survey Plan as shown to me by the Applicant.

Notes & Legend

- 1. Existing
- 2. Proposed
- 3. Surveyed
- 4. ...
- 5. ...
- 6. ...
- 7. ...
- 8. ...
- 9. ...
- 10. ...
- 11. ...
- 12. ...
- 13. ...
- 14. ...
- 15. ...
- 16. ...
- 17. ...
- 18. ...
- 19. ...
- 20. ...
- 21. ...
- 22. ...
- 23. ...
- 24. ...
- 25. ...
- 26. ...
- 27. ...
- 28. ...
- 29. ...
- 30. ...
- 31. ...
- 32. ...
- 33. ...
- 34. ...
- 35. ...
- 36. ...
- 37. ...
- 38. ...
- 39. ...
- 40. ...

FARLEY SMITH & DENNIS SURVEYING LTD.
OTTAWA, ONTARIO