

REGISTERED PLAN

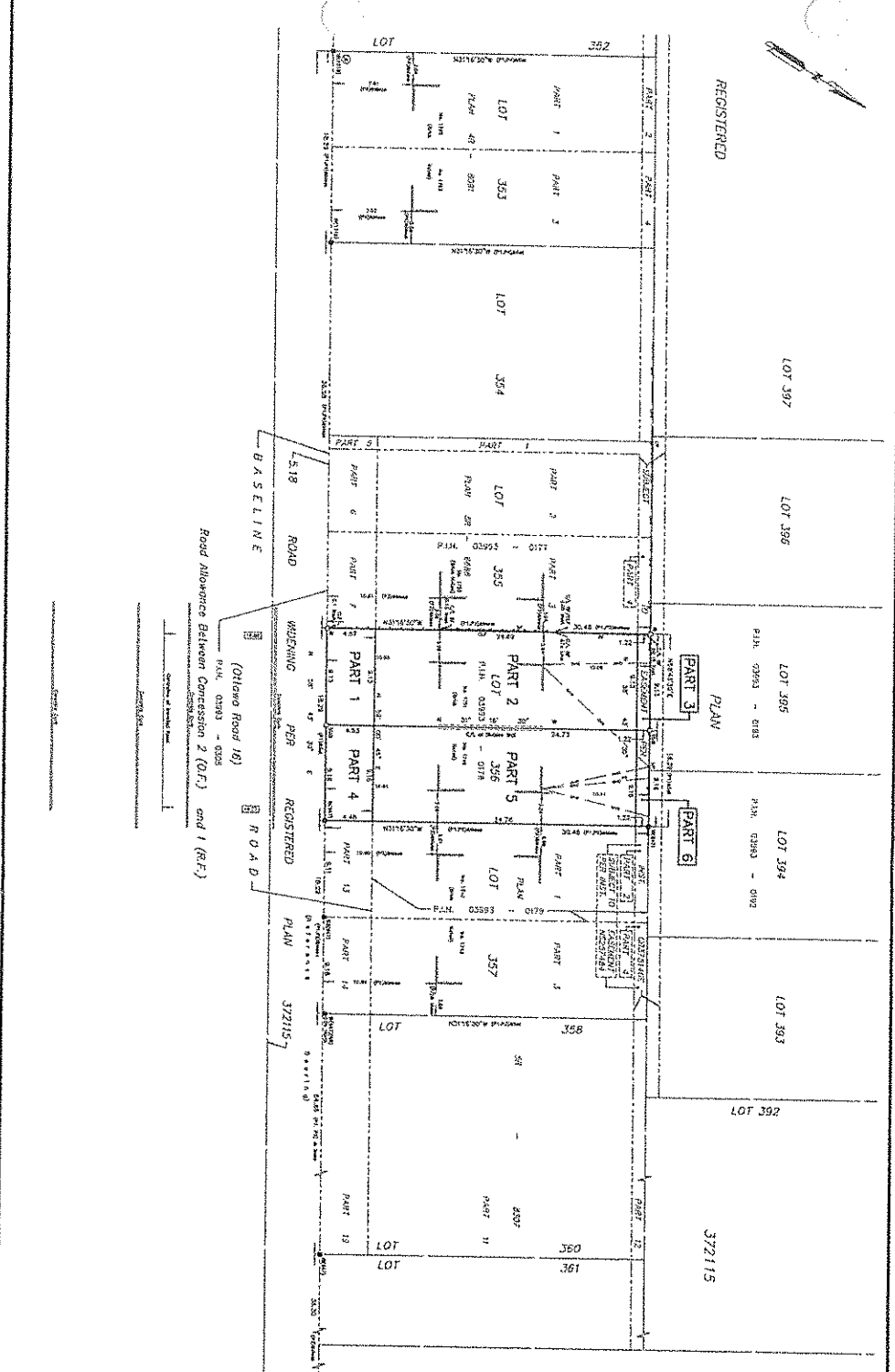

372115

372115

LOT	AREA	DATE
LOT 352	0.42	APR 19 1914
LOT 353	0.42	APR 19 1914
LOT 354	0.42	APR 19 1914
LOT 355	0.42	APR 19 1914
LOT 356	0.42	APR 19 1914
LOT 357	0.42	APR 19 1914

REGISTERED PLAN 372115
 PART 1 & 2 REGISTERED UNDER THE REGISTRATION ACT
 PARTS 3 & 6 REGISTERED UNDER THE REGISTRATION ACT

REGISTERED PLAN 372115
 CITY OF OTTAWA
 FARLEY SMITH & DENNIS SURVEYING LTD. S100
 Scale 1:200

NOTES:
 1. The map is subject to the provisions of the Act.
 2. The boundaries of the lots are shown by a solid line.
 3. The boundaries of the parts are shown by a dashed line.

LOT	OWNER	ADDRESS
LOT 352
LOT 353
LOT 354
LOT 355
LOT 356
LOT 357

---	Boundary of the Part
---	Boundary of the Lot
---	Boundary of the Block
---	Boundary of the Township
---	Boundary of the County
---	Boundary of the Province
---	Boundary of the Dominion
---	Boundary of the Country
---	Boundary of the Empire
---	Boundary of the World

FARLEY, SMITH & DENNIS SURVEYING LTD.
 372115
 1100 WILSON AVENUE
 OTTAWA, ONTARIO K1G 2M2
 TEL: (613) 735-1111
 FAX: (613) 735-1112