

SKETCH FOR COMMITTEE OF ADJUSTMENT APPLICATION:

PART OF LOT 1
CONCESSION 1

GEOGRAPHIC TOWNSHIP OF MARLBOROUGH

CITY OF OTTAWA

SCALE 1:4000 (Metric)

NOVEMBER, 2020

THIS IS NOT A PLAN OF SURVEY
THIS SKETCH MAY NOT BE USED FOR ANY
PURPOSE OTHER THAN THAT OF LAND
DIVISION COMMITTEE APPLICATION.

NOTES

ALL DISTANCES AND AREAS SHOWN ARE APPROXIMATE,
DERIVED FROM geoOTTAWA MAPPING MEASUREMENTS.

SEVERED LAND IS VACANT.

HOUSE, ACCESSORY SHEDS, WELL AND SEPTIC ON RETAINED LAND
ALL LIE IN EXCESS OF 800m DISTANT FROM ALL PROPOSED
PROPERTY LINES.

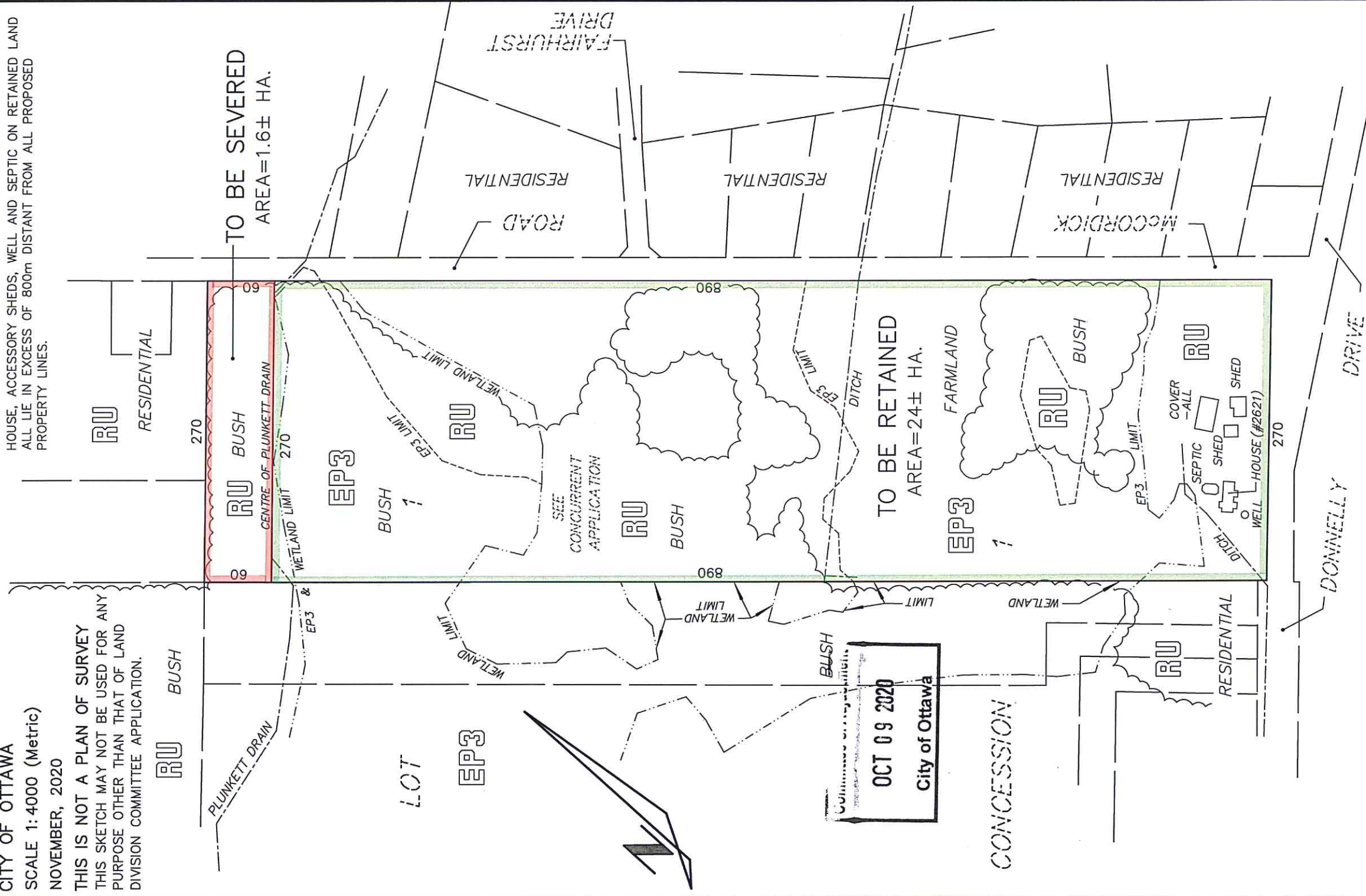

OCT 09 2020
 City of Ottawa