

SKETCH FOR COMMITTEE OF ADJUSTMENT APPLICATION:

PART OF LOT 11

CONCESSION 1

GEOGRAPHIC TOWNSHIP OF GOULBOURN

CITY OF OTTAWA

SCALE 1:6000 (Metric)

AUGUST, 2020

THIS IS NOT A PLAN OF SURVEY  
THIS SKETCH MAY NOT BE USED FOR ANY  
PURPOSE OTHER THAN THAT OF LAND  
DIVISION COMMITTEE APPLICATION.

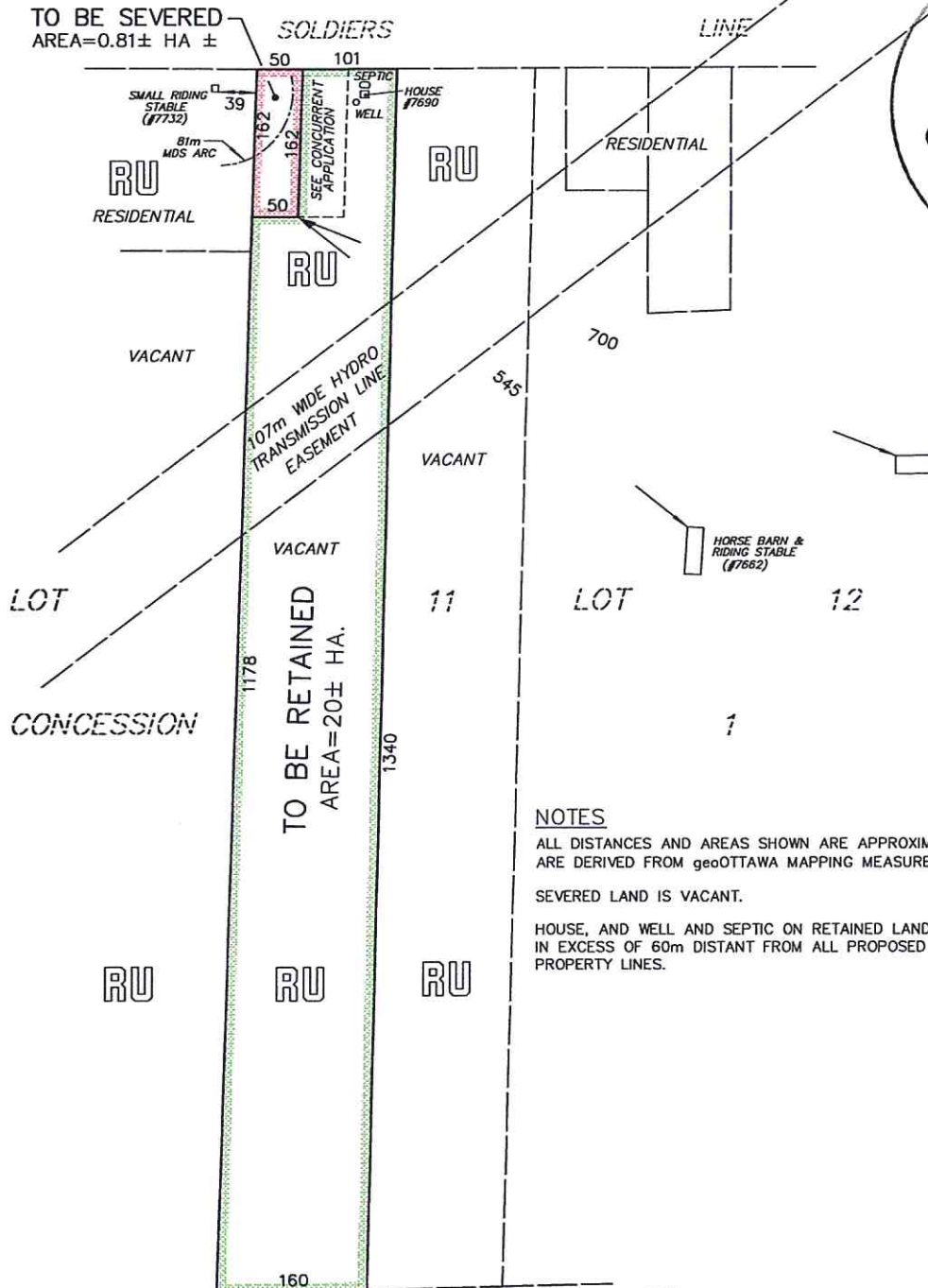
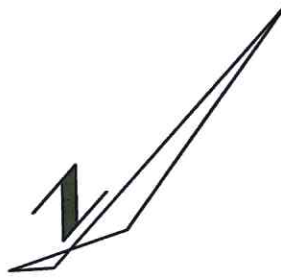

NOTES

ALL DISTANCES AND AREAS SHOWN ARE APPROXIMATE AND ARE DERIVED FROM geoOTTAWA MAPPING MEASUREMENTS.

SEVERED LAND IS VACANT.

HOUSE, AND WELL AND SEPTIC ON RETAINED LAND LIE IN EXCESS OF 60m DISTANT FROM ALL PROPOSED PROPERTY LINES.

ROAD ALLOWANCE BETWEEN TOWNSHIPS OF  
OF GOULBOURN AND MARLBOROUGH  
(NOT TRAVELLED)