

SKETCH FOR COMMITTEE OF ADJUSTMENT APPLICATION:  
**PART OF LOT 18**  
**CONCESSION 4**

GEOGRAPHIC TOWNSHIP OF MARCH  
 CITY OF OTTAWA  
 SCALE 1:1000 (Metric)  
 SEPTEMBER, 2020

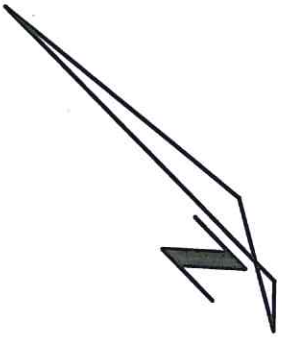

THIS IS NOT A PLAN OF SURVEY  
 THIS SKETCH MAY NOT BE USED FOR ANY  
 PURPOSE OTHER THAN THAT OF COMMITTEE  
 OF ADJUSTMENT APPLICATION.

**NOTES**

- ALL DISTANCES AND AREAS SHOWN ARE APPROXIMATE AND ARE DERIVED FROM geoOTTAWA MAPPING MEASUREMENTS.
- SEVERED LAND IS VACANT
- WELL AND SEPTIC ON RETAINED LAND LIE IN EXCESS OF 50m DISTANT FROM ALL PROPOSED PROPERTY LINES.
- ALL BUILDINGS ON RETAINED LAND LIE IN EXCESS 60m DISTANT FROM ALL PROPOSED PROPERTY LINES.

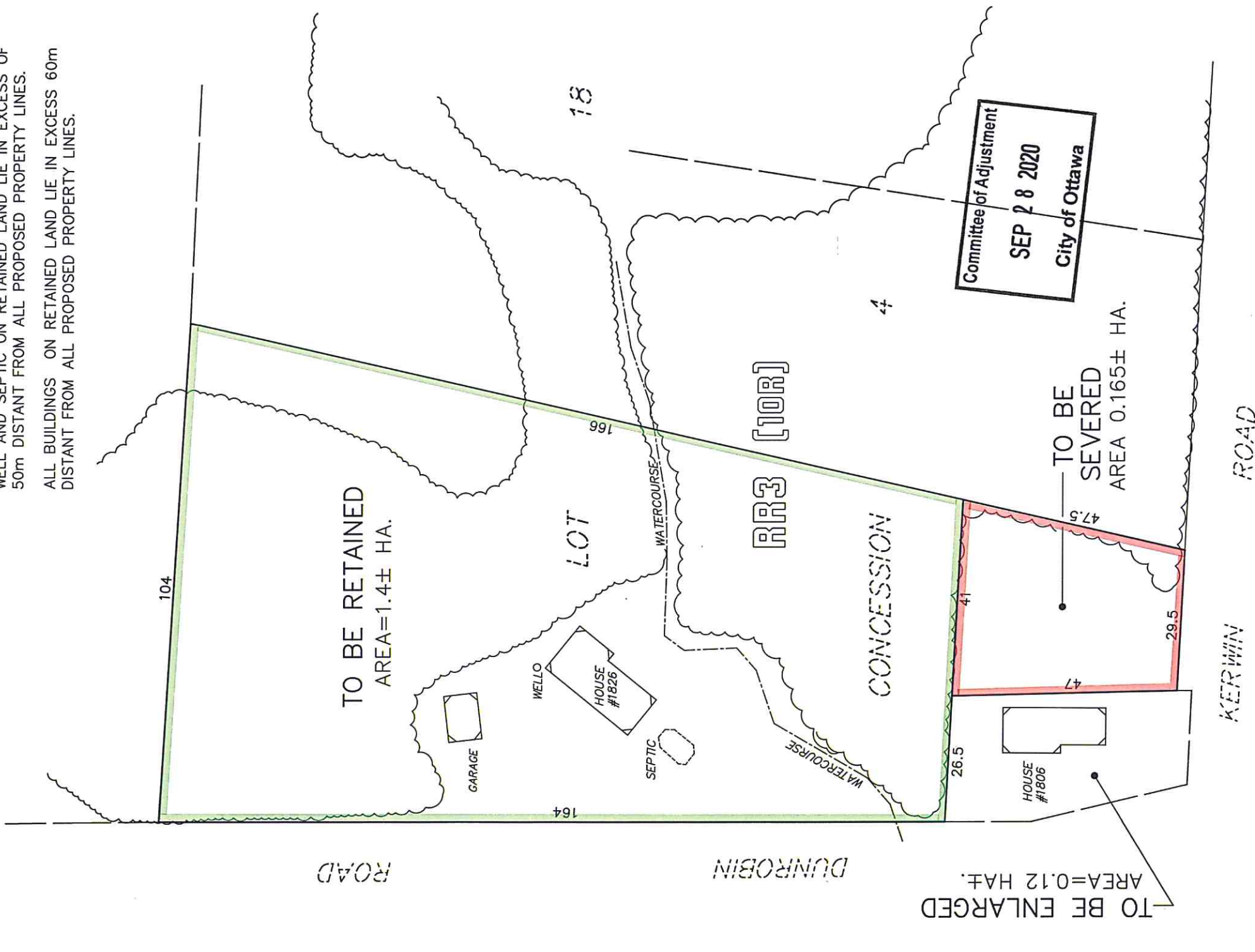

Committee of Adjustment  
**SEP 28 2020**  
 City of Ottawa