

SKETCH FOR COMMITTEE OF ADJUSTMENT APPLICATION:  
**PART OF LOT 21**  
**CONCESSION 4**

GEOGRAPHIC TOWNSHIP OF NORTH GOWER  
 CITY OF OTTAWA  
 SCALE 1:3000 (Metric)  
 JANUARY, 2020

THIS IS NOT A PLAN OF SURVEY  
 THIS SKETCH MAY NOT BE USED FOR ANY  
 PURPOSE OTHER THAN THAT OF LAND  
 DIVISION COMMITTEE APPLICATION.

NOTES

ALL DISTANCES AND AREAS SHOWN ARE APPROXIMATE, AND  
 ARE DERIVED FROM geoOTTAWA MAPPING MEASUREMENTS.

SEVERED LAND IS VACANT.

RETAINED LAND IS VACANT.

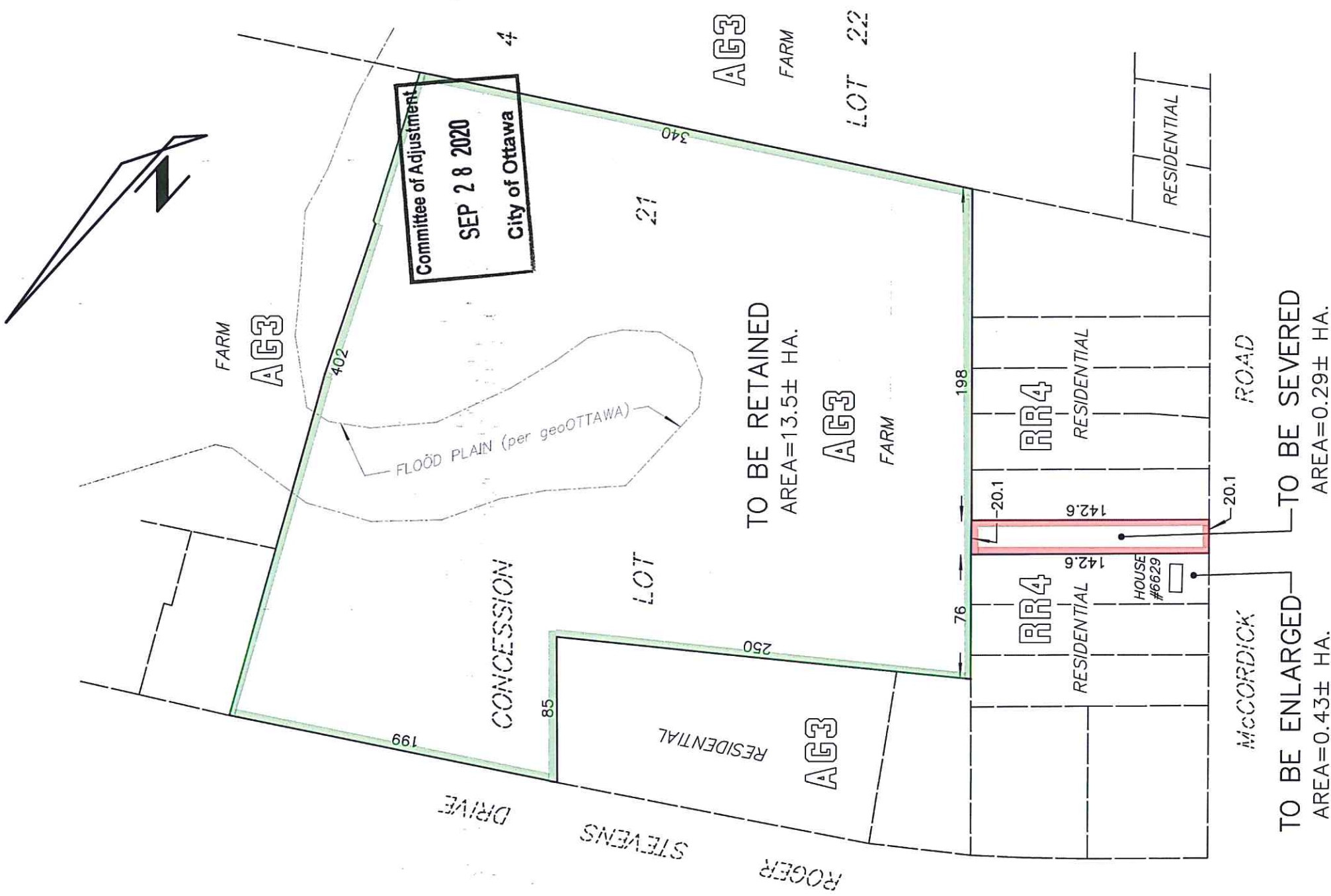

TO BE ENLARGED  
 AREA=0.43± HA.

McCORDICK ROAD

TO BE SEVERED  
 AREA=0.29± HA.