

SKETCH FOR COMMITTEE OF ADJUSTMENT APPLICATION:

PART OF LOT 1

CONCESSION 1

GEOGRAPHIC TOWNSHIP OF MARLBOROUGH

CITY OF OTTAWA

SCALE 1:4000 (Metric)

NOVEMBER, 2020

THIS IS NOT A PLAN OF SURVEY

THIS SKETCH MAY NOT BE USED FOR ANY PURPOSE OTHER THAN THAT OF LAND DIVISION COMMITTEE APPLICATION.

NOTES

ALL DISTANCES AND AREAS SHOWN ARE APPROXIMATE, DERIVED FROM geoOTTAWA MAPPING MEASUREMENTS.

SEVERED LAND IS VACANT.

HOUSE, ACCESSORY SHEDS, WELL AND SEPTIC ON RETAINED LAND ALL LIE IN EXCESS OF 300m DISTANT FROM ALL PROPOSED PROPERTY LINES.

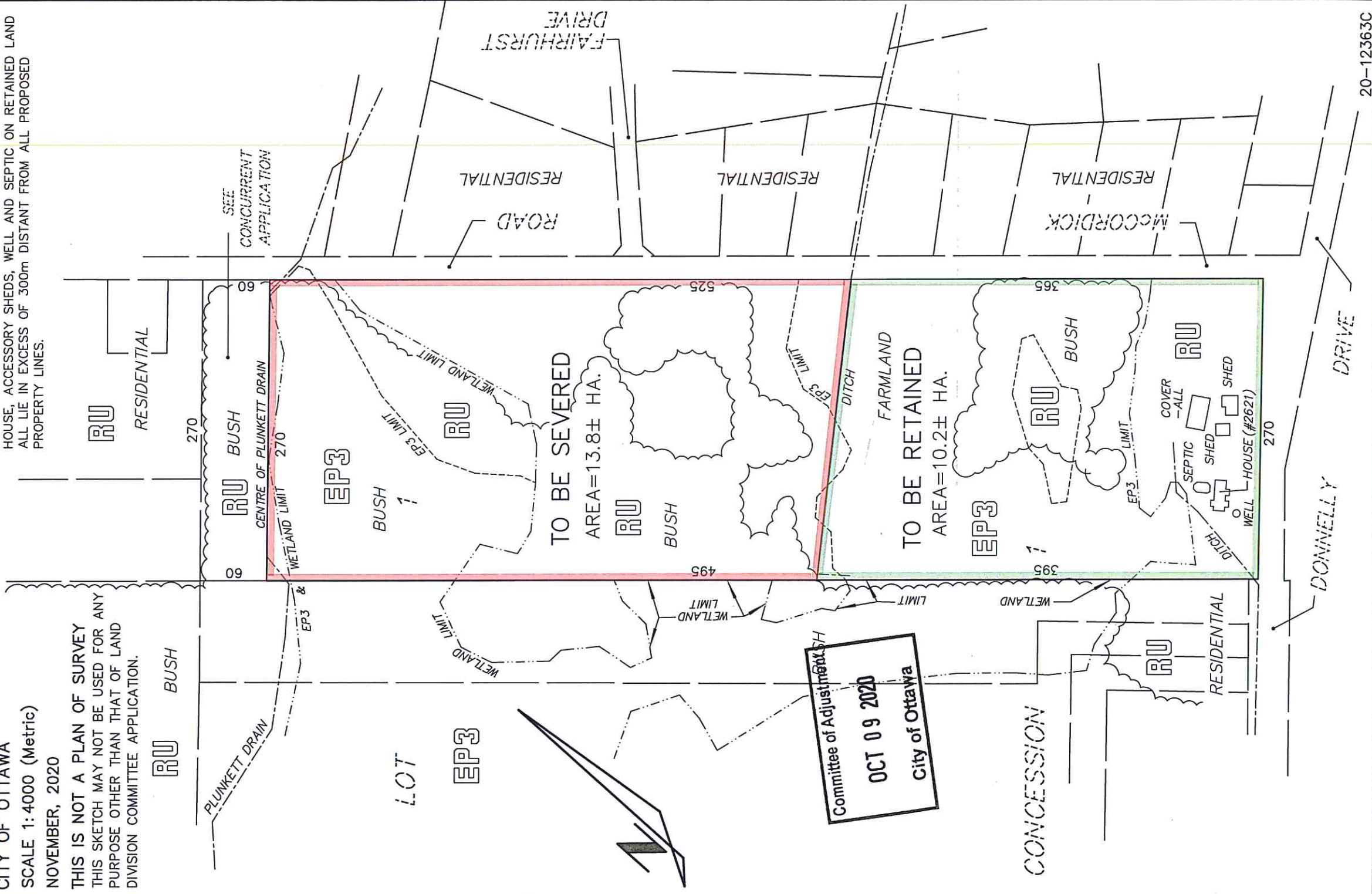

Committee of Adjustment
 OCT 09 2020
 City of Ottawa