

SKETCH FOR COMMITTEE OF ADJUSTMENT APPLICATION:
 PART OF LOTS 2 AND 3
 CONCESSION 1

GEOGRAPHIC TOWNSHIP OF NORTH GOWER

CITY OF OTTAWA

SCALE 1:2500 (Metric)

SEPTEMBER, 2020

CAUTION

THIS IS NOT A PLAN OF SURVEY

THIS SKETCH MAY NOT BE USED FOR ANY
 PURPOSE OTHER THAN THAT OF COMMITTEE
 OF ADJUSTMENT APPLICATION.

NOTES

ALL DISTANCES AND AREAS SHOWN ARE APPROXIMATE.

ALL BUILDINGS AND STRUCTURES ON RETAINED LAND LIE IN EXCESS
 OF 50 METRES DISTANT FROM ALL PROPOSED PROPERTY LINES.

WELL AND SEPTIC ON RETAINED LAND LIE IN EXCESS OF 90 METRES
 DISTANT FROM ALL PROPOSED PROPERTY LINES.

SEVERED LAND IS VACANT.

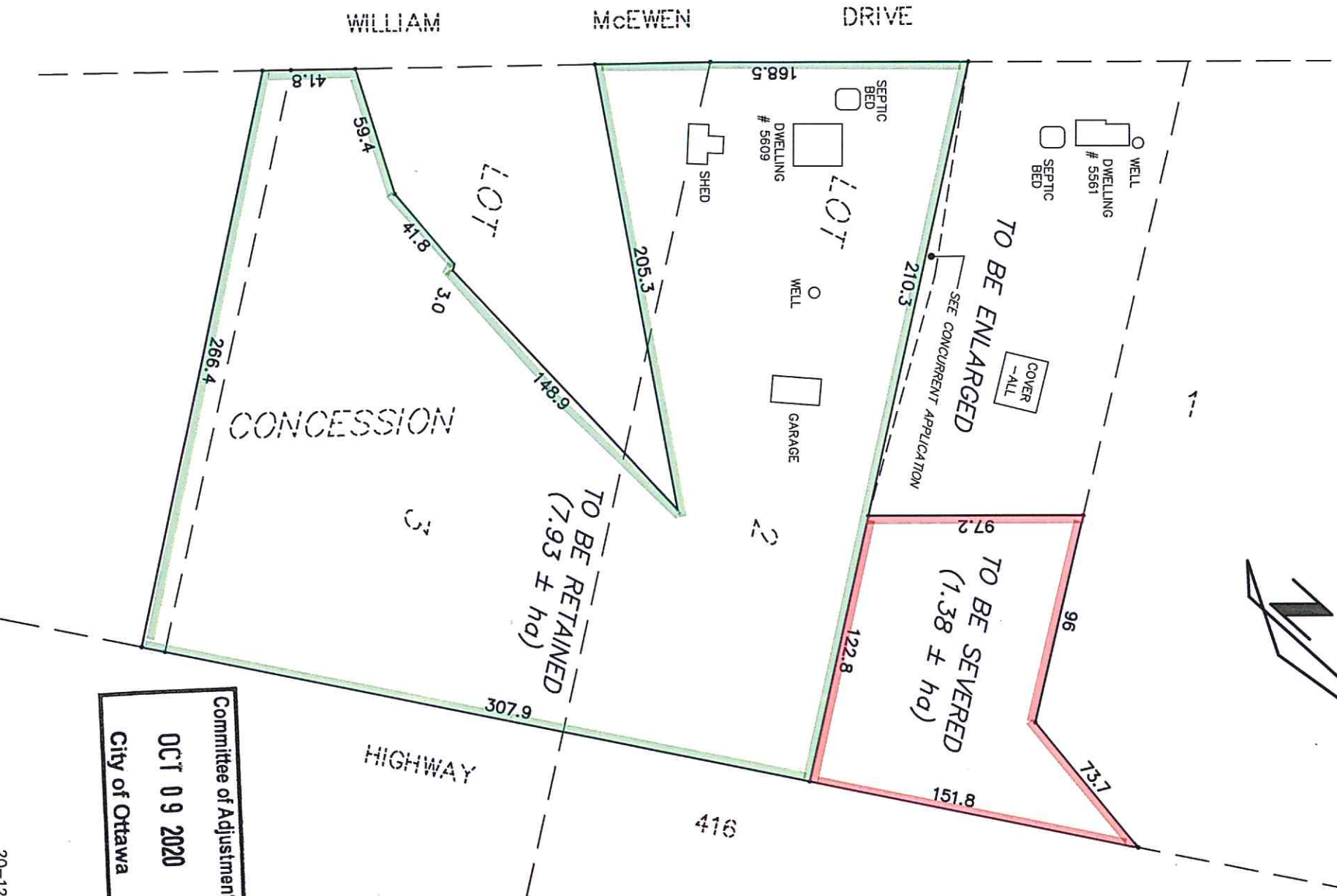
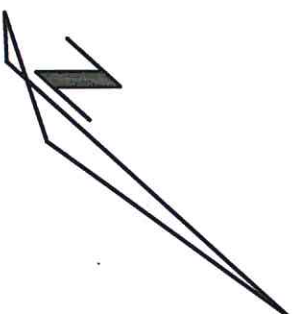

Committee of Adjustment
 OCT 09 2020
 City of Ottawa