

SKETCH FOR COMMITTEE OF ADJUSTMENT APPLICATION:
PART OF LOT 2
CONCESSION 2

GEOGRAPHIC TOWNSHIP OF NORTH GOWER

CITY OF OTTAWA

SCALE 1:4000 (Metric)

SEPTEMBER, 2020

THIS IS NOT A PLAN OF SURVEY

THIS SKETCH MAY NOT BE USED FOR ANY
PURPOSE OTHER THAN THAT OF COMMITTEE
OF ADJUSTMENT APPLICATION.

NOTES

ALL DISTANCES AND AREAS SHOWN ARE APPROXIMATE AND
ARE DERIVED FROM geoOTTAWA MAPPING MEASUREMENTS.

RETAINED LAND IS VACANT

WELL AND SEPTIC ON SEVERED LAND LIE IN EXCESS OF
10m DISTANT FROM ALL PROPOSED PROPERTY LINES.

HOUSE ON RETAINED LAND LIES IN EXCESS 28m
DISTANT FROM ALL PROPOSED PROPERTY LINES.

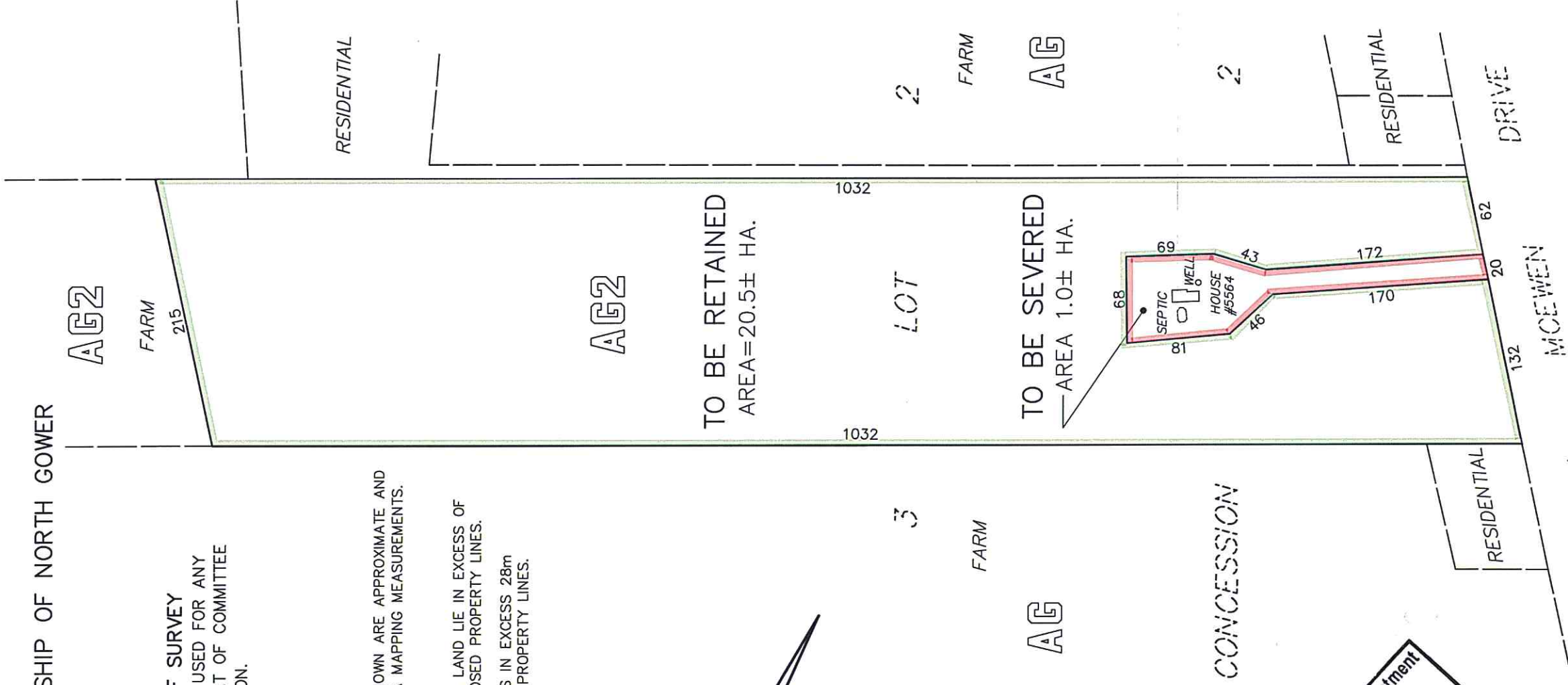
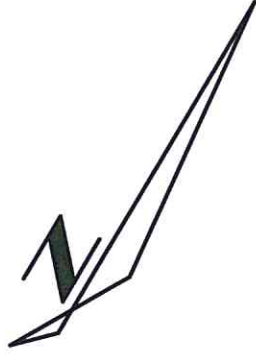

Committee of Adjustment
OCT 09 2020
City of Ottawa