

SKETCH FOR COMMITTEE OF ADJUSTMENT APPLICATION:  
 PART OF LOT 11  
 CONCESSION 1  
 GEOGRAPHIC TOWNSHIP OF GOULBOURN  
 CITY OF OTTAWA  
 SCALE 1:6000 (Metric)  
 AUGUST, 2020

Committee of Adjustment  
 SEP 18 2020  
 City of Ottawa

THIS IS NOT A PLAN OF SURVEY  
 THIS SKETCH MAY NOT BE USED FOR ANY  
 PURPOSE OTHER THAN THAT OF LAND  
 DIVISION COMMITTEE APPLICATION.

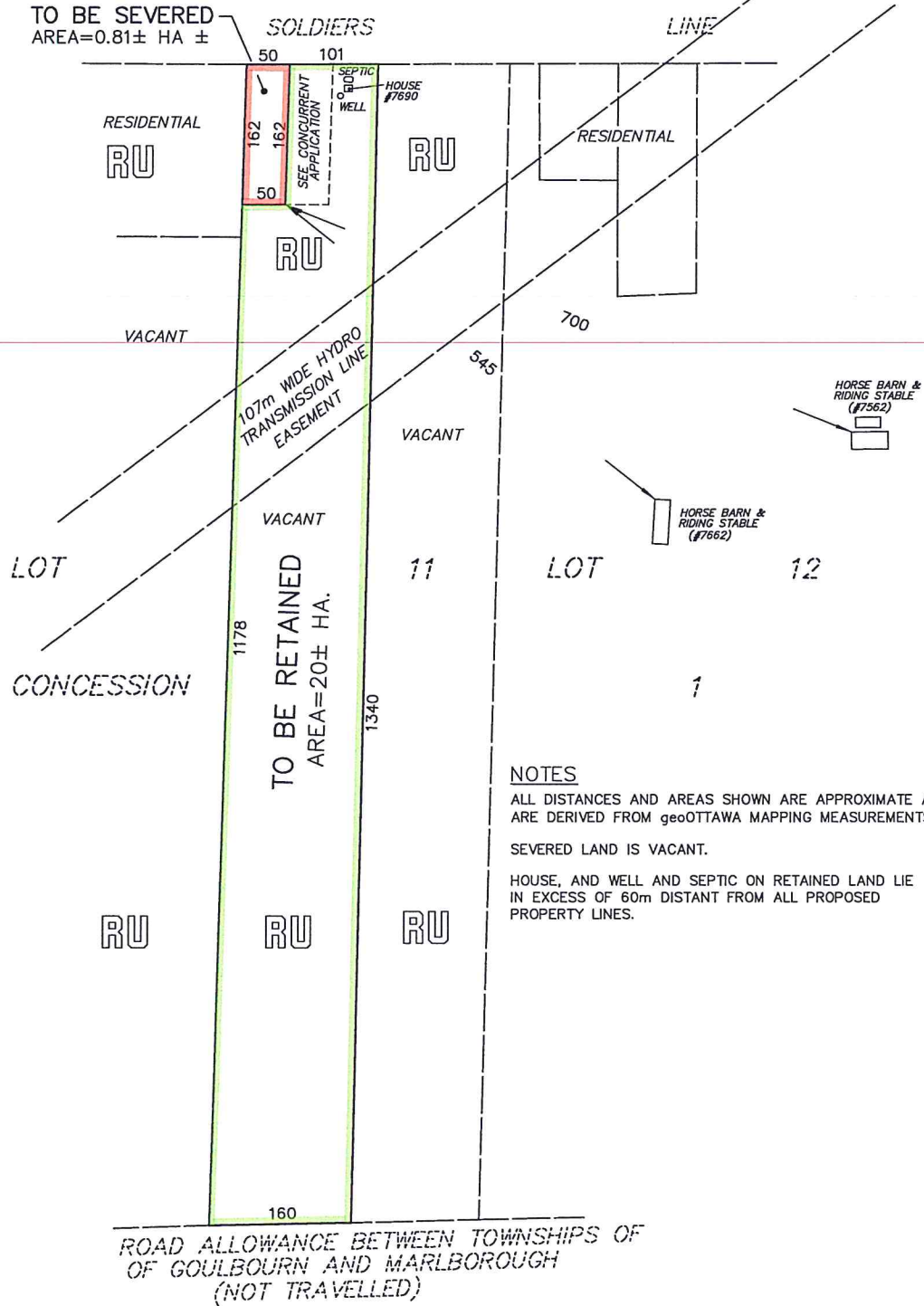

**NOTES**  
 ALL DISTANCES AND AREAS SHOWN ARE APPROXIMATE AND  
 ARE DERIVED FROM geoOTTAWA MAPPING MEASUREMENTS.  
 SEVERED LAND IS VACANT.  
 HOUSE, AND WELL AND SEPTIC ON RETAINED LAND LIE  
 IN EXCESS OF 60m DISTANT FROM ALL PROPOSED  
 PROPERTY LINES.

SKETCH FOR COMMITTEE OF ADJUSTMENT APPLICATION:

PART OF LOT 11

CONCESSION 1

GEOGRAPHIC TOWNSHIP OF GOULBOURN

CITY OF OTTAWA

SCALE 1:6000 (Metric)

AUGUST, 2020

Committee of Adjustment

SEP 18 2020

City of Ottawa

THIS IS NOT A PLAN OF SURVEY  
THIS SKETCH MAY NOT BE USED FOR ANY  
PURPOSE OTHER THAN THAT OF LAND  
DIVISION COMMITTEE APPLICATION.

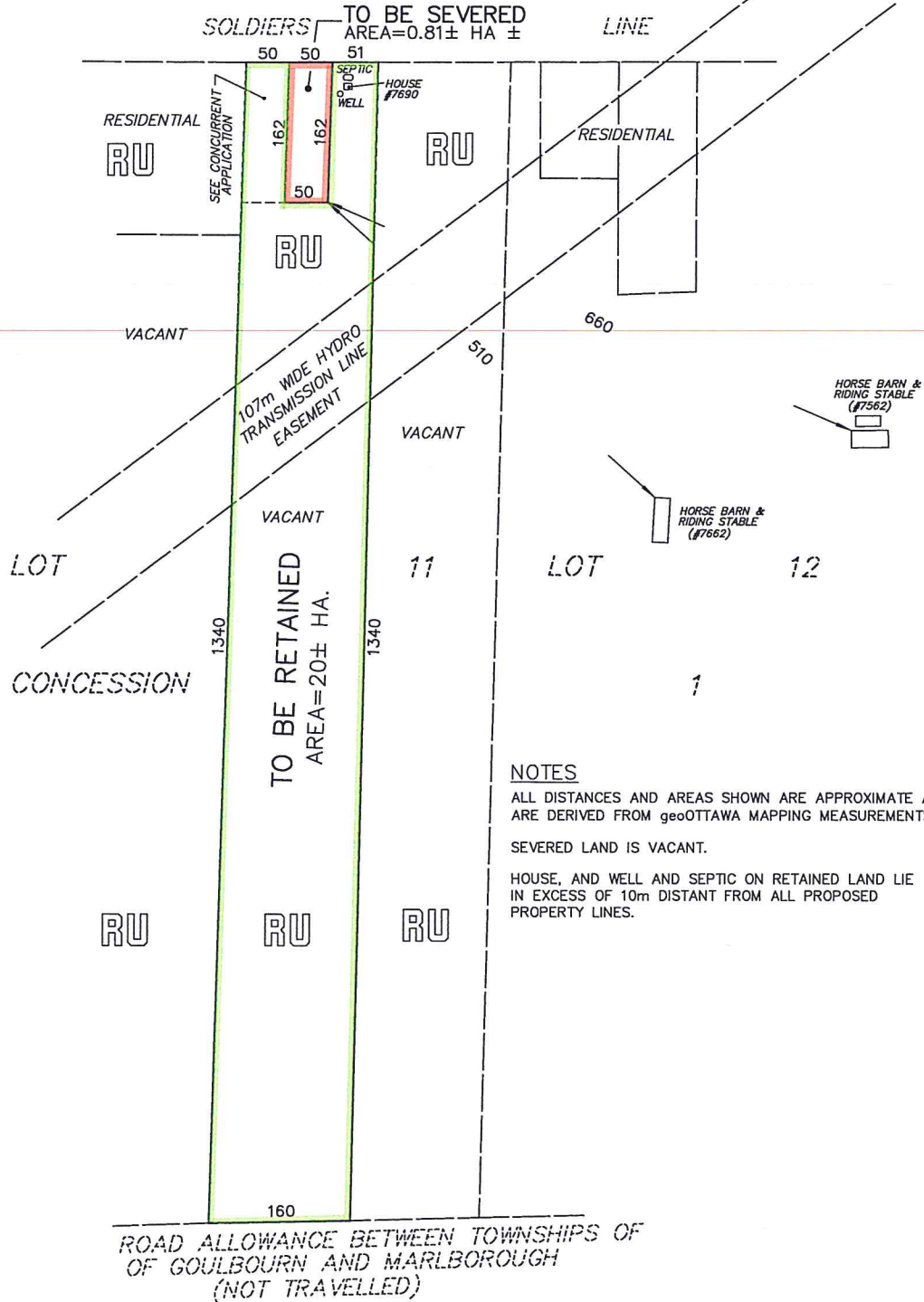

NOTES

ALL DISTANCES AND AREAS SHOWN ARE APPROXIMATE AND ARE DERIVED FROM geoOTTAWA MAPPING MEASUREMENTS.

SEVERED LAND IS VACANT.

HOUSE, AND WELL AND SEPTIC ON RETAINED LAND LIE IN EXCESS OF 10m DISTANT FROM ALL PROPOSED PROPERTY LINES.

SKETCH FOR COMMITTEE OF ADJUSTMENT APPLICATION:  
 PART OF LOT 11  
 CONCESSION 1  
 GEOGRAPHIC TOWNSHIP OF GOULBOURN  
 CITY OF OTTAWA  
 SCALE 1:6000 (Metric)  
 AUGUST, 2020

Committee of Adjustment  
 SEP 8 2020  
 City of Ottawa

THIS IS NOT A PLAN OF SURVEY  
 THIS SKETCH MAY NOT BE USED FOR ANY  
 PURPOSE OTHER THAN THAT OF LAND  
 DIVISION COMMITTEE APPLICATION.

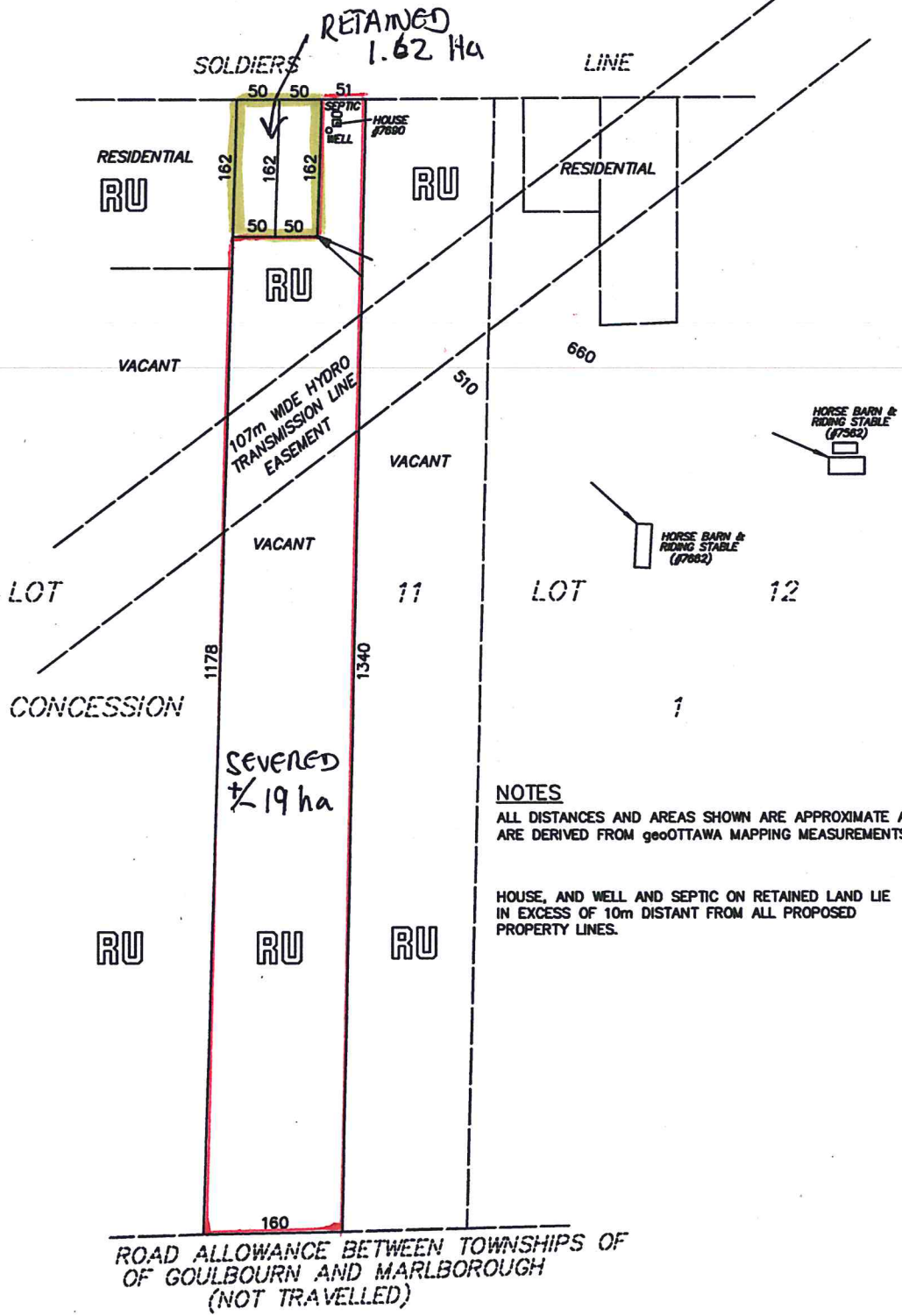
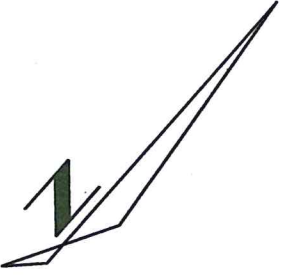

**NOTES**  
 ALL DISTANCES AND AREAS SHOWN ARE APPROXIMATE AND  
 ARE DERIVED FROM geoOTTAWA MAPPING MEASUREMENTS.  
 HOUSE, AND WELL AND SEPTIC ON RETAINED LAND LIE  
 IN EXCESS OF 10m DISTANT FROM ALL PROPOSED  
 PROPERTY LINES.