

CON 2 NPT Lot 22

- Natural heritage System as per L1 scheduled
- To be Severed
- To be Retained

Separate into 2 properties.

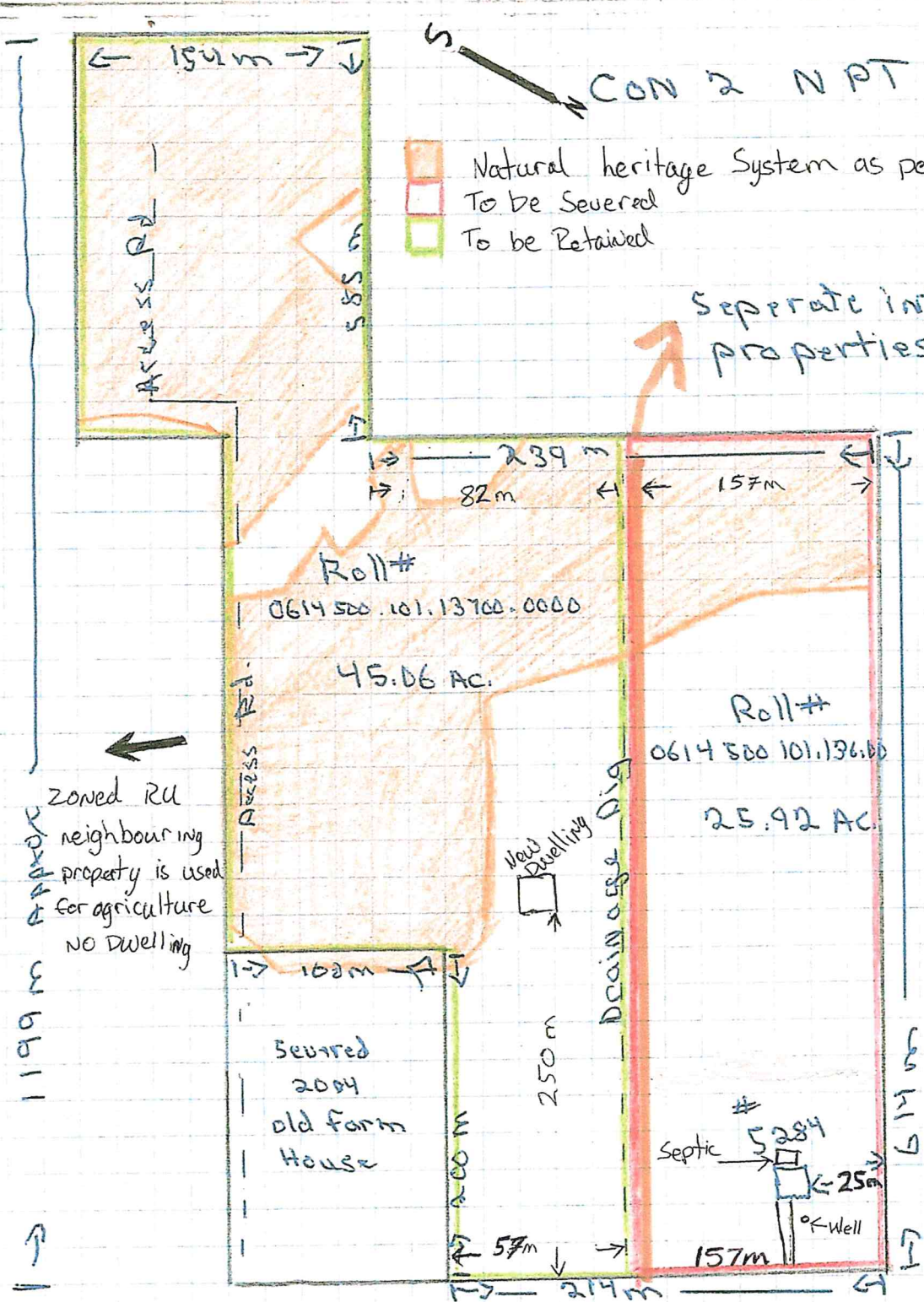

zoned RU neighbouring property is used for agriculture NO Dwelling

zoned RU neighbouring property has Dwelling

1199m

617m

Sawmire Rd (RR#37)

Committee of Adjustment
 OCT 02 2020
 City of Ottawa