

SURVEYOR'S REAL PROPERTY REPORT
PART 1 Plan of
PART OF LOTS 14 AND 15
(SOUTH ROTELER STREET)
REGISTERED PLAN 3
CITY OF OTTAWA

PUBLIC: SURVEY & BUSINESS SURVEYING LTD. 2020

Scale: 1:100
 Date: 2020-08-08

Metric Note
 Distances are given in meters and feet. All measurements are to the center of the line unless otherwise indicated.

Distance Note
 Distances are given in meters and feet. All measurements are to the center of the line unless otherwise indicated.

Bearing Note
 Bearings are given in degrees, minutes and seconds. All bearings are to the center of the line unless otherwise indicated.

Notes & Legend
 1. The survey was conducted in accordance with the Survey Act, R.S.O. 1990, Chapter S.5, and the Survey Regulations, R.R.O. 1997, Chapter S.5/01.
 2. The survey was conducted in accordance with the Survey Act, R.S.O. 1990, Chapter S.5, and the Survey Regulations, R.R.O. 1997, Chapter S.5/01.
 3. The survey was conducted in accordance with the Survey Act, R.S.O. 1990, Chapter S.5, and the Survey Regulations, R.R.O. 1997, Chapter S.5/01.
 4. The survey was conducted in accordance with the Survey Act, R.S.O. 1990, Chapter S.5, and the Survey Regulations, R.R.O. 1997, Chapter S.5/01.

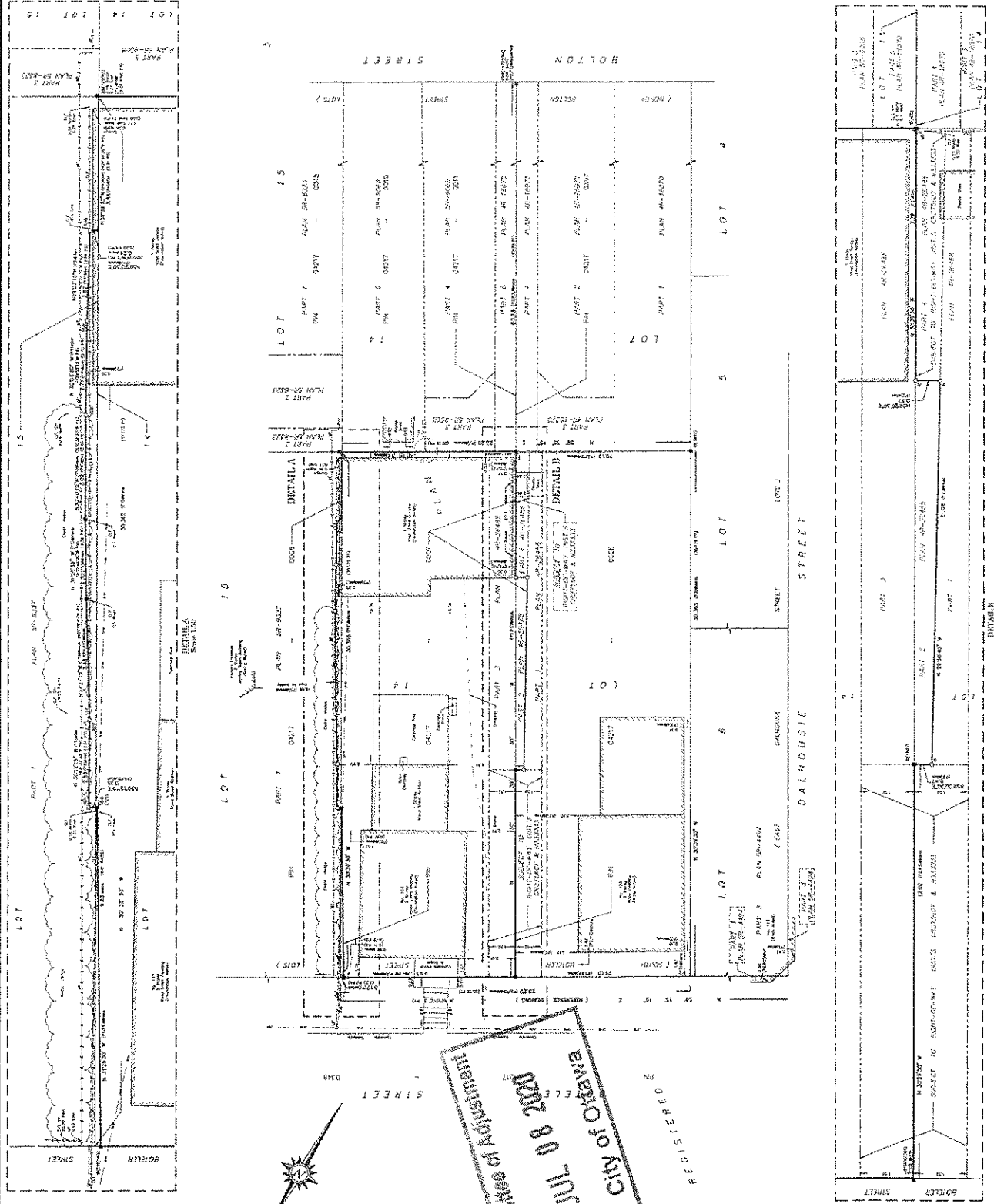

REGISTERED
PLAN 3 OF OTTAWA
JUL 08 2020
City of Ottawa

PART 2

1. The survey was conducted in accordance with the Survey Act, R.S.O. 1990, Chapter S.5, and the Survey Regulations, R.R.O. 1997, Chapter S.5/01.
2. The survey was conducted in accordance with the Survey Act, R.S.O. 1990, Chapter S.5, and the Survey Regulations, R.R.O. 1997, Chapter S.5/01.
3. The survey was conducted in accordance with the Survey Act, R.S.O. 1990, Chapter S.5, and the Survey Regulations, R.R.O. 1997, Chapter S.5/01.
4. The survey was conducted in accordance with the Survey Act, R.S.O. 1990, Chapter S.5, and the Survey Regulations, R.R.O. 1997, Chapter S.5/01.

Surveyor's Certificate
 I, the undersigned, being a duly qualified and licensed Surveyor, do hereby certify that the above is a true and correct copy of the original plan as filed in my office on the 8th day of August, 2020.

Surveyor's Signature
 [Signature]

Surveyor's Name
 SURVEY & BUSINESS SURVEYING LTD.
 2073 772

Professional Seal
 [Seal]

City of Ottawa
 1000 Somerset Street East, Ottawa, Ontario K1G 1R8
 613-992-3100

Scale: 1:100
Date: 2020-08-08