

WINDERMERE AVE

Committee of Adjustment
 JUL 30 2020
 City of Ottawa

AMSTED
DESIGN . BUILD

It's good to be home.

440-0710782
 1400-0710782
 7000-0710782
 1400-0710782
 7000-0710782

AMSTED CONSULTANTS INC.
 1400-0710782
 7000-0710782

NOT FOR CONSTRUCTION

AMSTED CONSULTANTS INC.
 1400-0710782
 7000-0710782

NO. OF SHEETS	1 OF 1
DATE	2020-07-30
PROJECT	509 WINDERMERE LOT 528 RENOVATION
DRAWN BY	M.V.
CHECKED BY	M.V.
SCALE	1/8" = 1'-0"
SHEET NO.	MV1

Committee of Adjustment
 JUL 30 2020
 City of Ottawa

Committee of Adjustment
 JUL 30 2020
 City of Ottawa

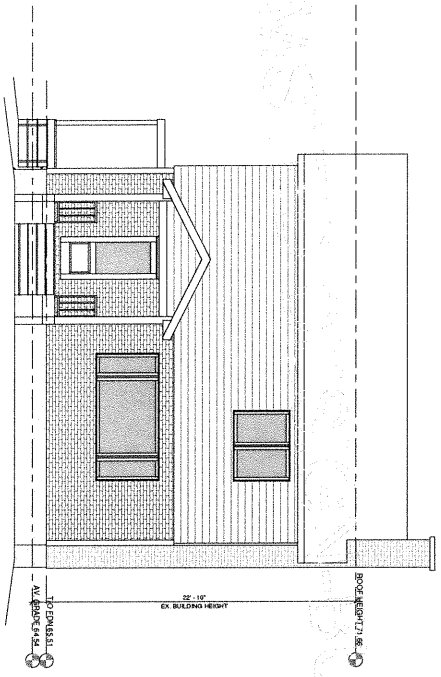

1 Front Elevation Existing
 1/4" = 1' 0"

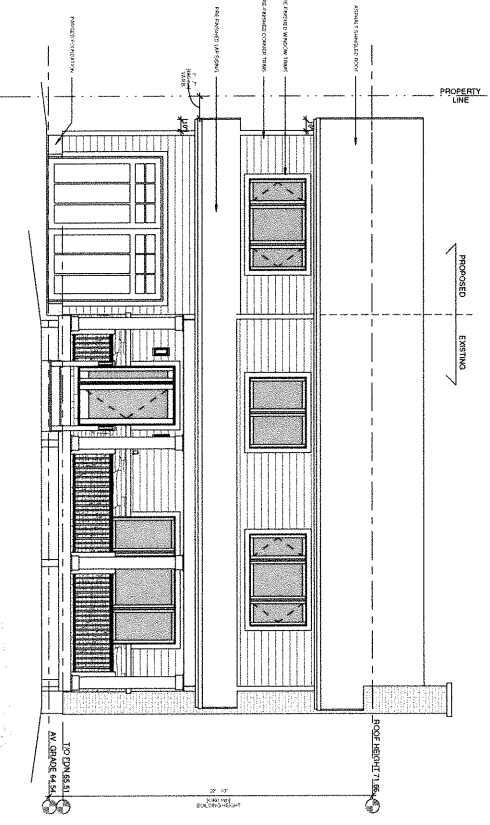

2 Front Elevation Proposed
 1/4" = 1' 0"

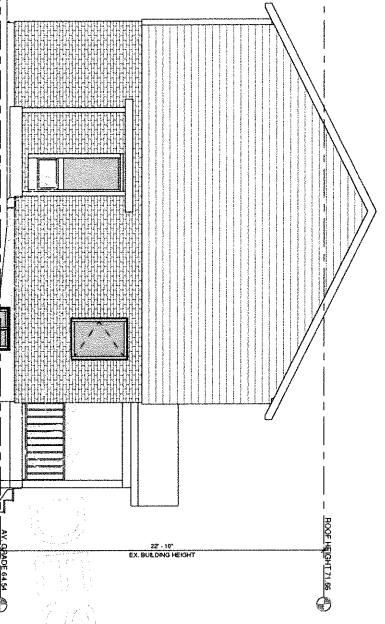

3 Rear Elevation Existing
 1/4" = 1' 0"

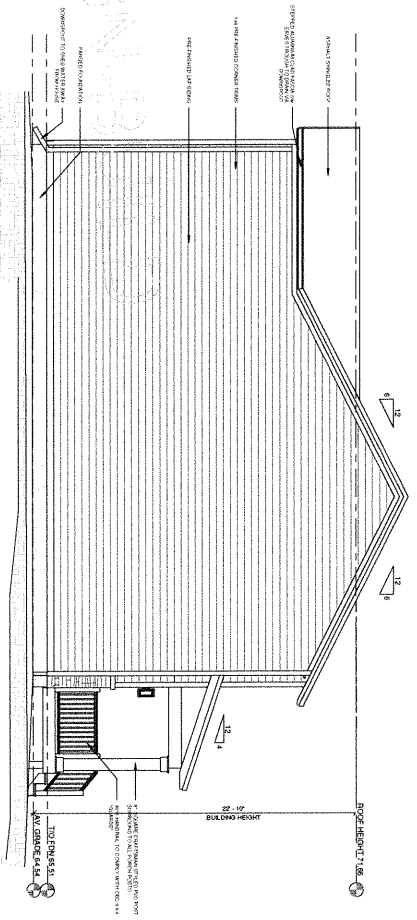

4 Rear Elevation Proposed
 1/4" = 1' 0"

NOT FOR CONSTRUCTION

<p>AMSTED DESIGN . BUILD</p> <p>It's good to be home.</p> <p>4841 GERRARD ST. E. #100 SCARBOROUGH, ONTARIO M1V 4Z4 TEL: 416-291-1234 WWW.AMSTEDDESIGN.COM</p>		<p>DATE: 07/20/20 DRAWN BY: J. BROWN CHECKED BY: J. BROWN PROJECT NO.: 19-000-0000 SHEET NO.: 1/1</p>
<p>PROJECT NAME: 3000 GERRARD ST. E. RENOVATION</p> <p>CLIENT: AMSTED DESIGN . BUILD</p> <p>PROJECT ADDRESS: 3000 GERRARD ST. E. SCARBOROUGH, ONTARIO M1V 4Z4</p>		<p>DATE: 07/20/20 DRAWN BY: J. BROWN CHECKED BY: J. BROWN PROJECT NO.: 19-000-0000 SHEET NO.: 1/1</p>
<p>ELEVATIONS</p> <p>1. FRONT ELEVATION 2. REAR ELEVATION 3. SIDE ELEVATION 4. SECTION</p>		<p>DATE: 07/20/20 DRAWN BY: J. BROWN CHECKED BY: J. BROWN PROJECT NO.: 19-000-0000 SHEET NO.: 1/1</p>
<p>PROJECT NO.: 19-000-0000</p> <p>SHEET NO.: 1/1</p>		<p>DATE: 07/20/20 DRAWN BY: J. BROWN CHECKED BY: J. BROWN PROJECT NO.: 19-000-0000 SHEET NO.: 1/1</p>

It's good to be home.

AMSTED DESIGN BUILD
1100 BROADVIEW AVENUE
OTTAWA, ONTARIO K1K 5R6
TEL: 613-735-1111
WWW.AMSTEDDESIGNBUILD.COM

AMSTED DESIGN BUILD
1100 BROADVIEW AVENUE
OTTAWA, ONTARIO K1K 5R6
TEL: 613-735-1111
WWW.AMSTEDDESIGNBUILD.COM

AMSTED DESIGN BUILD
1100 BROADVIEW AVENUE
OTTAWA, ONTARIO K1K 5R6
TEL: 613-735-1111
WWW.AMSTEDDESIGNBUILD.COM

NOT FOR CONSTRUCTION

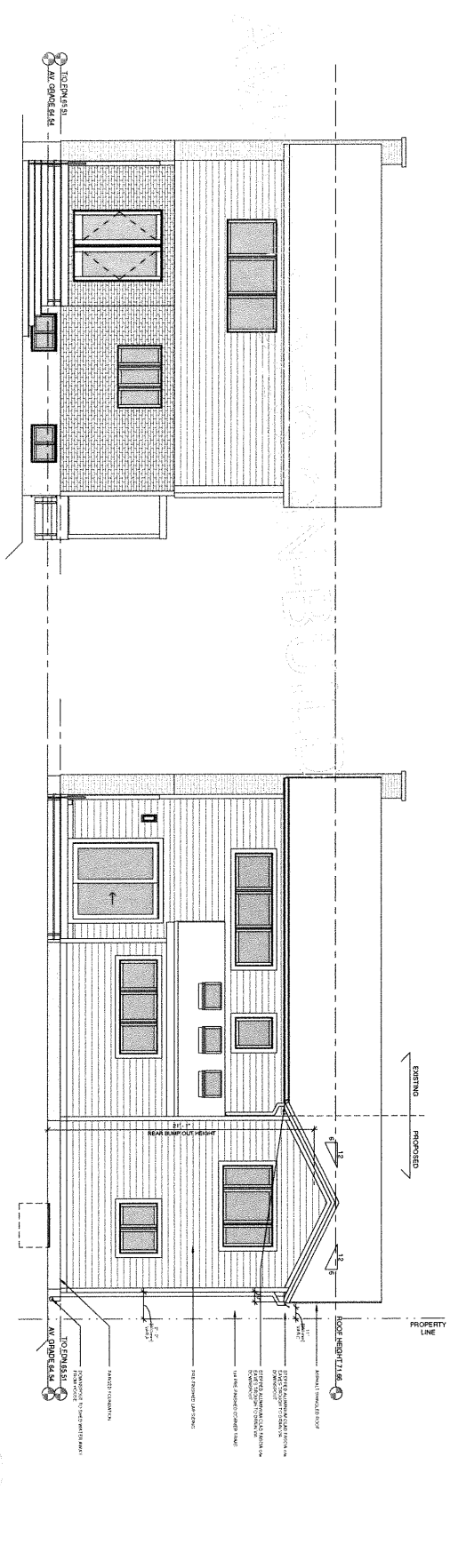

① Rear Elevation (Proposed)
1/4" = 1'-0"

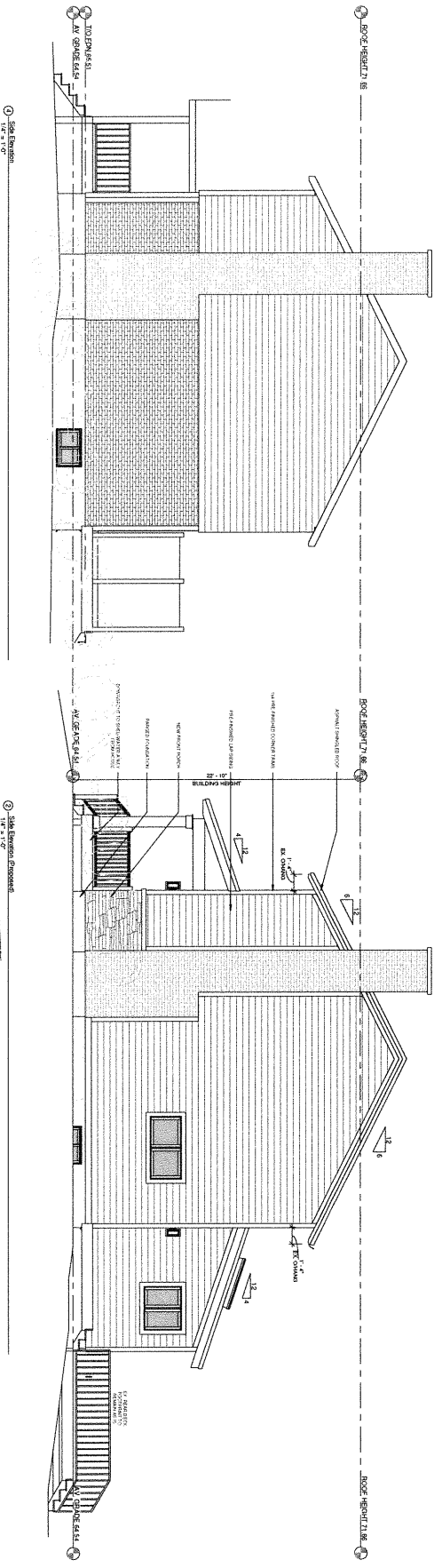

② Side Elevation (Proposed)
1/4" = 1'-0"

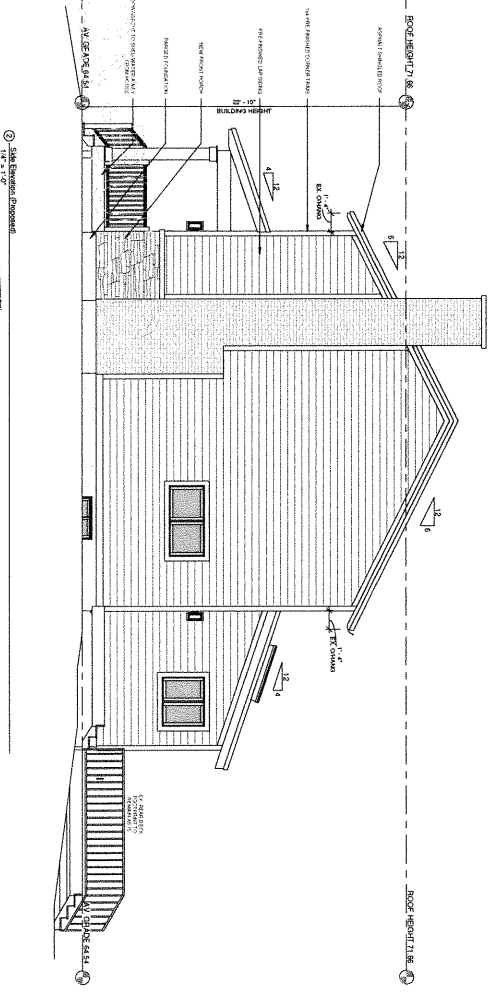

③ Side Elevation (Proposed)
1/4" = 1'-0"

Committee of Adjustment
JUL 30 2020
City of Ottawa

NO.	DATE	DESCRIPTION	BY
1	1/21/20	ISSUED FOR PERMIT	AMSTED
2	1/21/20	ISSUED FOR PERMIT	AMSTED
3	1/21/20	ISSUED FOR PERMIT	AMSTED
4	1/21/20	ISSUED FOR PERMIT	AMSTED
5	1/21/20	ISSUED FOR PERMIT	AMSTED
6	1/21/20	ISSUED FOR PERMIT	AMSTED
7	1/21/20	ISSUED FOR PERMIT	AMSTED
8	1/21/20	ISSUED FOR PERMIT	AMSTED
9	1/21/20	ISSUED FOR PERMIT	AMSTED
10	1/21/20	ISSUED FOR PERMIT	AMSTED
11	1/21/20	ISSUED FOR PERMIT	AMSTED
12	1/21/20	ISSUED FOR PERMIT	AMSTED
13	1/21/20	ISSUED FOR PERMIT	AMSTED
14	1/21/20	ISSUED FOR PERMIT	AMSTED
15	1/21/20	ISSUED FOR PERMIT	AMSTED
16	1/21/20	ISSUED FOR PERMIT	AMSTED
17	1/21/20	ISSUED FOR PERMIT	AMSTED
18	1/21/20	ISSUED FOR PERMIT	AMSTED
19	1/21/20	ISSUED FOR PERMIT	AMSTED
20	1/21/20	ISSUED FOR PERMIT	AMSTED
21	1/21/20	ISSUED FOR PERMIT	AMSTED
22	1/21/20	ISSUED FOR PERMIT	AMSTED
23	1/21/20	ISSUED FOR PERMIT	AMSTED
24	1/21/20	ISSUED FOR PERMIT	AMSTED
25	1/21/20	ISSUED FOR PERMIT	AMSTED
26	1/21/20	ISSUED FOR PERMIT	AMSTED
27	1/21/20	ISSUED FOR PERMIT	AMSTED
28	1/21/20	ISSUED FOR PERMIT	AMSTED
29	1/21/20	ISSUED FOR PERMIT	AMSTED
30	1/21/20	ISSUED FOR PERMIT	AMSTED
31	1/21/20	ISSUED FOR PERMIT	AMSTED
32	1/21/20	ISSUED FOR PERMIT	AMSTED
33	1/21/20	ISSUED FOR PERMIT	AMSTED
34	1/21/20	ISSUED FOR PERMIT	AMSTED
35	1/21/20	ISSUED FOR PERMIT	AMSTED
36	1/21/20	ISSUED FOR PERMIT	AMSTED
37	1/21/20	ISSUED FOR PERMIT	AMSTED
38	1/21/20	ISSUED FOR PERMIT	AMSTED
39	1/21/20	ISSUED FOR PERMIT	AMSTED
40	1/21/20	ISSUED FOR PERMIT	AMSTED
41	1/21/20	ISSUED FOR PERMIT	AMSTED
42	1/21/20	ISSUED FOR PERMIT	AMSTED
43	1/21/20	ISSUED FOR PERMIT	AMSTED
44	1/21/20	ISSUED FOR PERMIT	AMSTED
45	1/21/20	ISSUED FOR PERMIT	AMSTED
46	1/21/20	ISSUED FOR PERMIT	AMSTED
47	1/21/20	ISSUED FOR PERMIT	AMSTED
48	1/21/20	ISSUED FOR PERMIT	AMSTED
49	1/21/20	ISSUED FOR PERMIT	AMSTED
50	1/21/20	ISSUED FOR PERMIT	AMSTED
51	1/21/20	ISSUED FOR PERMIT	AMSTED
52	1/21/20	ISSUED FOR PERMIT	AMSTED
53	1/21/20	ISSUED FOR PERMIT	AMSTED
54	1/21/20	ISSUED FOR PERMIT	AMSTED
55	1/21/20	ISSUED FOR PERMIT	AMSTED
56	1/21/20	ISSUED FOR PERMIT	AMSTED
57	1/21/20	ISSUED FOR PERMIT	AMSTED
58	1/21/20	ISSUED FOR PERMIT	AMSTED
59	1/21/20	ISSUED FOR PERMIT	AMSTED
60	1/21/20	ISSUED FOR PERMIT	AMSTED
61	1/21/20	ISSUED FOR PERMIT	AMSTED
62	1/21/20	ISSUED FOR PERMIT	AMSTED
63	1/21/20	ISSUED FOR PERMIT	AMSTED
64	1/21/20	ISSUED FOR PERMIT	AMSTED
65	1/21/20	ISSUED FOR PERMIT	AMSTED
66	1/21/20	ISSUED FOR PERMIT	AMSTED
67	1/21/20	ISSUED FOR PERMIT	AMSTED
68	1/21/20	ISSUED FOR PERMIT	AMSTED
69	1/21/20	ISSUED FOR PERMIT	AMSTED
70	1/21/20	ISSUED FOR PERMIT	AMSTED
71	1/21/20	ISSUED FOR PERMIT	AMSTED
72	1/21/20	ISSUED FOR PERMIT	AMSTED
73	1/21/20	ISSUED FOR PERMIT	AMSTED
74	1/21/20	ISSUED FOR PERMIT	AMSTED
75	1/21/20	ISSUED FOR PERMIT	AMSTED
76	1/21/20	ISSUED FOR PERMIT	AMSTED
77	1/21/20	ISSUED FOR PERMIT	AMSTED
78	1/21/20	ISSUED FOR PERMIT	AMSTED
79	1/21/20	ISSUED FOR PERMIT	AMSTED
80	1/21/20	ISSUED FOR PERMIT	AMSTED
81	1/21/20	ISSUED FOR PERMIT	AMSTED
82	1/21/20	ISSUED FOR PERMIT	AMSTED
83	1/21/20	ISSUED FOR PERMIT	AMSTED
84	1/21/20	ISSUED FOR PERMIT	AMSTED
85	1/21/20	ISSUED FOR PERMIT	AMSTED
86	1/21/20	ISSUED FOR PERMIT	AMSTED
87	1/21/20	ISSUED FOR PERMIT	AMSTED
88	1/21/20	ISSUED FOR PERMIT	AMSTED
89	1/21/20	ISSUED FOR PERMIT	AMSTED
90	1/21/20	ISSUED FOR PERMIT	AMSTED
91	1/21/20	ISSUED FOR PERMIT	AMSTED
92	1/21/20	ISSUED FOR PERMIT	AMSTED
93	1/21/20	ISSUED FOR PERMIT	AMSTED
94	1/21/20	ISSUED FOR PERMIT	AMSTED
95	1/21/20	ISSUED FOR PERMIT	AMSTED
96	1/21/20	ISSUED FOR PERMIT	AMSTED
97	1/21/20	ISSUED FOR PERMIT	AMSTED
98	1/21/20	ISSUED FOR PERMIT	AMSTED
99	1/21/20	ISSUED FOR PERMIT	AMSTED
100	1/21/20	ISSUED FOR PERMIT	AMSTED

MV3

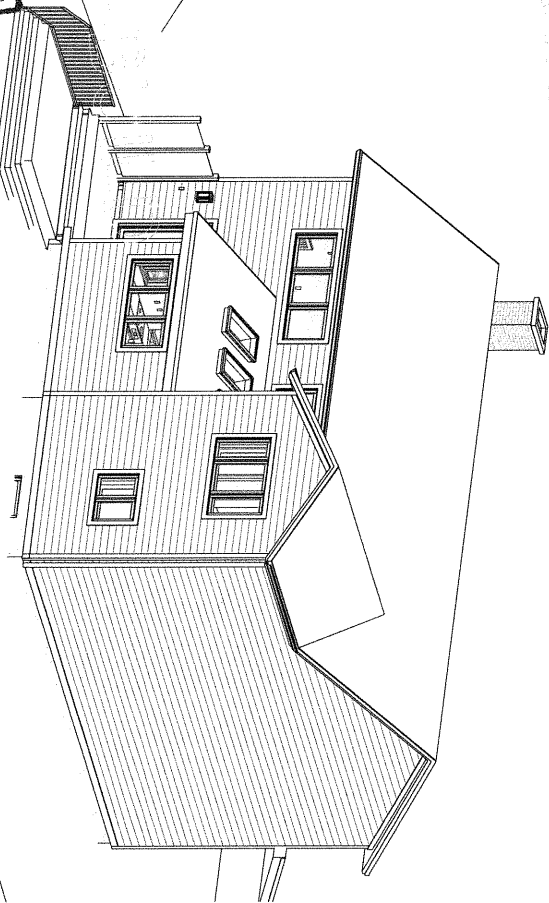
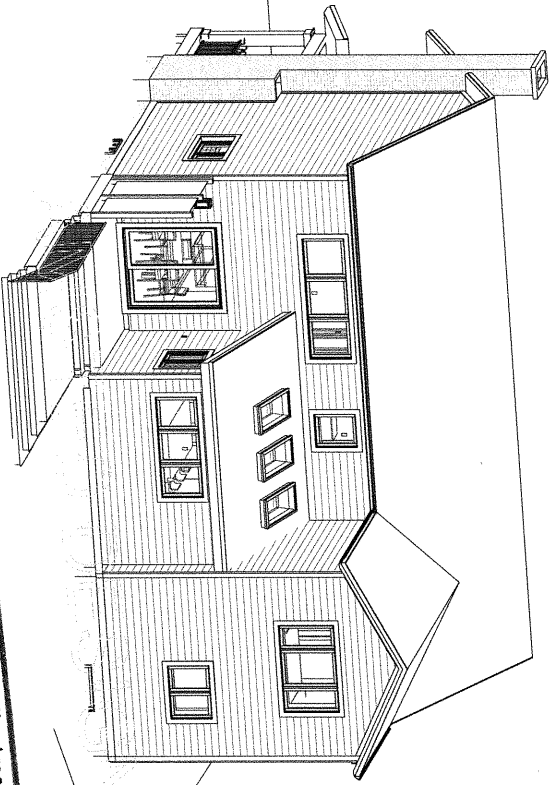
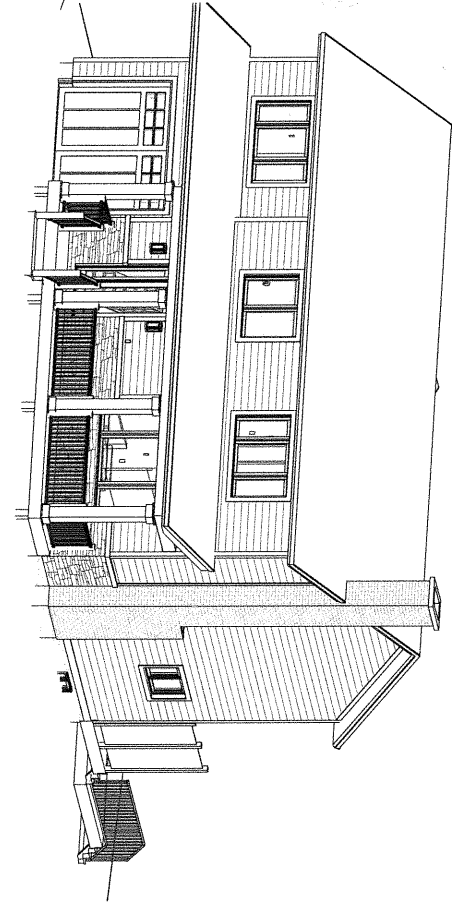
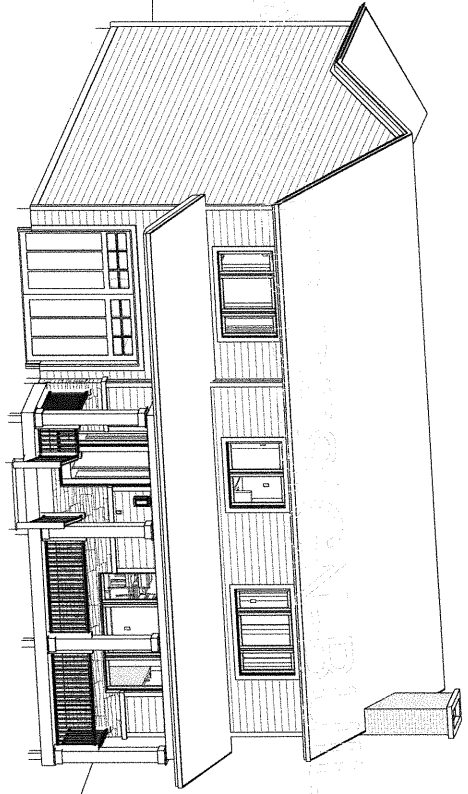

AMSTED DESIGN BUILD

Committee of Adjustment
 JUL 30 2020
 City of Ottawa

AMSTED
DESIGN • BUILD

It's good to be home.

4880 17th Ave
 1st Floor
 Ottawa, ON K1M 1S8
 Tel: 613-237-1234
 Fax: 613-237-1235
 Email: info@amsteddesignbuild.com

AMSTED DESIGN BUILD
 17th Ave
 Ottawa, ON
 K1M 1S8
 613-237-1234

AMSTED DESIGN BUILD
 17th Ave
 Ottawa, ON
 K1M 1S8
 613-237-1234

NOT FOR CONSTRUCTION

NO. 1	3D Images	NO. 1
NO. 2	3D Images	NO. 2
NO. 3	3D Images	NO. 3
NO. 4	3D Images	NO. 4
NO. 5	3D Images	NO. 5
NO. 6	3D Images	NO. 6
NO. 7	3D Images	NO. 7
NO. 8	3D Images	NO. 8
NO. 9	3D Images	NO. 9
NO. 10	3D Images	NO. 10
NO. 11	3D Images	NO. 11
NO. 12	3D Images	NO. 12
NO. 13	3D Images	NO. 13
NO. 14	3D Images	NO. 14
NO. 15	3D Images	NO. 15
NO. 16	3D Images	NO. 16
NO. 17	3D Images	NO. 17
NO. 18	3D Images	NO. 18
NO. 19	3D Images	NO. 19
NO. 20	3D Images	NO. 20
NO. 21	3D Images	NO. 21
NO. 22	3D Images	NO. 22
NO. 23	3D Images	NO. 23
NO. 24	3D Images	NO. 24
NO. 25	3D Images	NO. 25
NO. 26	3D Images	NO. 26
NO. 27	3D Images	NO. 27
NO. 28	3D Images	NO. 28
NO. 29	3D Images	NO. 29
NO. 30	3D Images	NO. 30
NO. 31	3D Images	NO. 31
NO. 32	3D Images	NO. 32
NO. 33	3D Images	NO. 33
NO. 34	3D Images	NO. 34
NO. 35	3D Images	NO. 35
NO. 36	3D Images	NO. 36
NO. 37	3D Images	NO. 37
NO. 38	3D Images	NO. 38
NO. 39	3D Images	NO. 39
NO. 40	3D Images	NO. 40
NO. 41	3D Images	NO. 41
NO. 42	3D Images	NO. 42
NO. 43	3D Images	NO. 43
NO. 44	3D Images	NO. 44
NO. 45	3D Images	NO. 45
NO. 46	3D Images	NO. 46
NO. 47	3D Images	NO. 47
NO. 48	3D Images	NO. 48
NO. 49	3D Images	NO. 49
NO. 50	3D Images	NO. 50
NO. 51	3D Images	NO. 51
NO. 52	3D Images	NO. 52
NO. 53	3D Images	NO. 53
NO. 54	3D Images	NO. 54
NO. 55	3D Images	NO. 55
NO. 56	3D Images	NO. 56
NO. 57	3D Images	NO. 57
NO. 58	3D Images	NO. 58
NO. 59	3D Images	NO. 59
NO. 60	3D Images	NO. 60
NO. 61	3D Images	NO. 61
NO. 62	3D Images	NO. 62
NO. 63	3D Images	NO. 63
NO. 64	3D Images	NO. 64
NO. 65	3D Images	NO. 65
NO. 66	3D Images	NO. 66
NO. 67	3D Images	NO. 67
NO. 68	3D Images	NO. 68
NO. 69	3D Images	NO. 69
NO. 70	3D Images	NO. 70
NO. 71	3D Images	NO. 71
NO. 72	3D Images	NO. 72
NO. 73	3D Images	NO. 73
NO. 74	3D Images	NO. 74
NO. 75	3D Images	NO. 75
NO. 76	3D Images	NO. 76
NO. 77	3D Images	NO. 77
NO. 78	3D Images	NO. 78
NO. 79	3D Images	NO. 79
NO. 80	3D Images	NO. 80
NO. 81	3D Images	NO. 81
NO. 82	3D Images	NO. 82
NO. 83	3D Images	NO. 83
NO. 84	3D Images	NO. 84
NO. 85	3D Images	NO. 85
NO. 86	3D Images	NO. 86
NO. 87	3D Images	NO. 87
NO. 88	3D Images	NO. 88
NO. 89	3D Images	NO. 89
NO. 90	3D Images	NO. 90
NO. 91	3D Images	NO. 91
NO. 92	3D Images	NO. 92
NO. 93	3D Images	NO. 93
NO. 94	3D Images	NO. 94
NO. 95	3D Images	NO. 95
NO. 96	3D Images	NO. 96
NO. 97	3D Images	NO. 97
NO. 98	3D Images	NO. 98
NO. 99	3D Images	NO. 99
NO. 100	3D Images	NO. 100

MV4

3070-1000-1000
 RENOVATION