



Office:
OTTAWA RE-PROMISION
BHC - EARNSCLIFFE
Present for
Foreign & Commonwealth
Office

ESN
1111 1111 1111
1111 1111 1111
1111 1111 1111

1111 1111 1111
1111 1111 1111
1111 1111 1111

1111 1111 1111
1111 1111 1111
1111 1111 1111

1111 1111 1111
1111 1111 1111
1111 1111 1111

1111 1111 1111
1111 1111 1111
1111 1111 1111

1111 1111 1111
1111 1111 1111
1111 1111 1111

1111 1111 1111
1111 1111 1111
1111 1111 1111

1111 1111 1111
1111 1111 1111
1111 1111 1111

1111 1111 1111
1111 1111 1111
1111 1111 1111

1111 1111 1111
1111 1111 1111
1111 1111 1111

1111 1111 1111
1111 1111 1111
1111 1111 1111

1111 1111 1111
1111 1111 1111
1111 1111 1111

1111 1111 1111
1111 1111 1111
1111 1111 1111

1111 1111 1111
1111 1111 1111
1111 1111 1111

1111 1111 1111
1111 1111 1111
1111 1111 1111

1111 1111 1111
1111 1111 1111
1111 1111 1111

1111 1111 1111
1111 1111 1111
1111 1111 1111

1111 1111 1111
1111 1111 1111
1111 1111 1111

1111 1111 1111
1111 1111 1111
1111 1111 1111

1111 1111 1111
1111 1111 1111
1111 1111 1111

1111 1111 1111
1111 1111 1111
1111 1111 1111

1111 1111 1111
1111 1111 1111
1111 1111 1111

Committee of Adjustment
JUL 02 2020
City of Ottawa

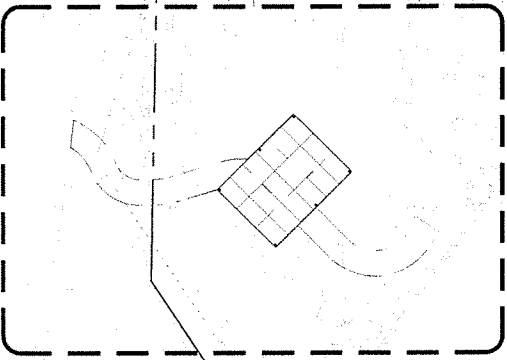
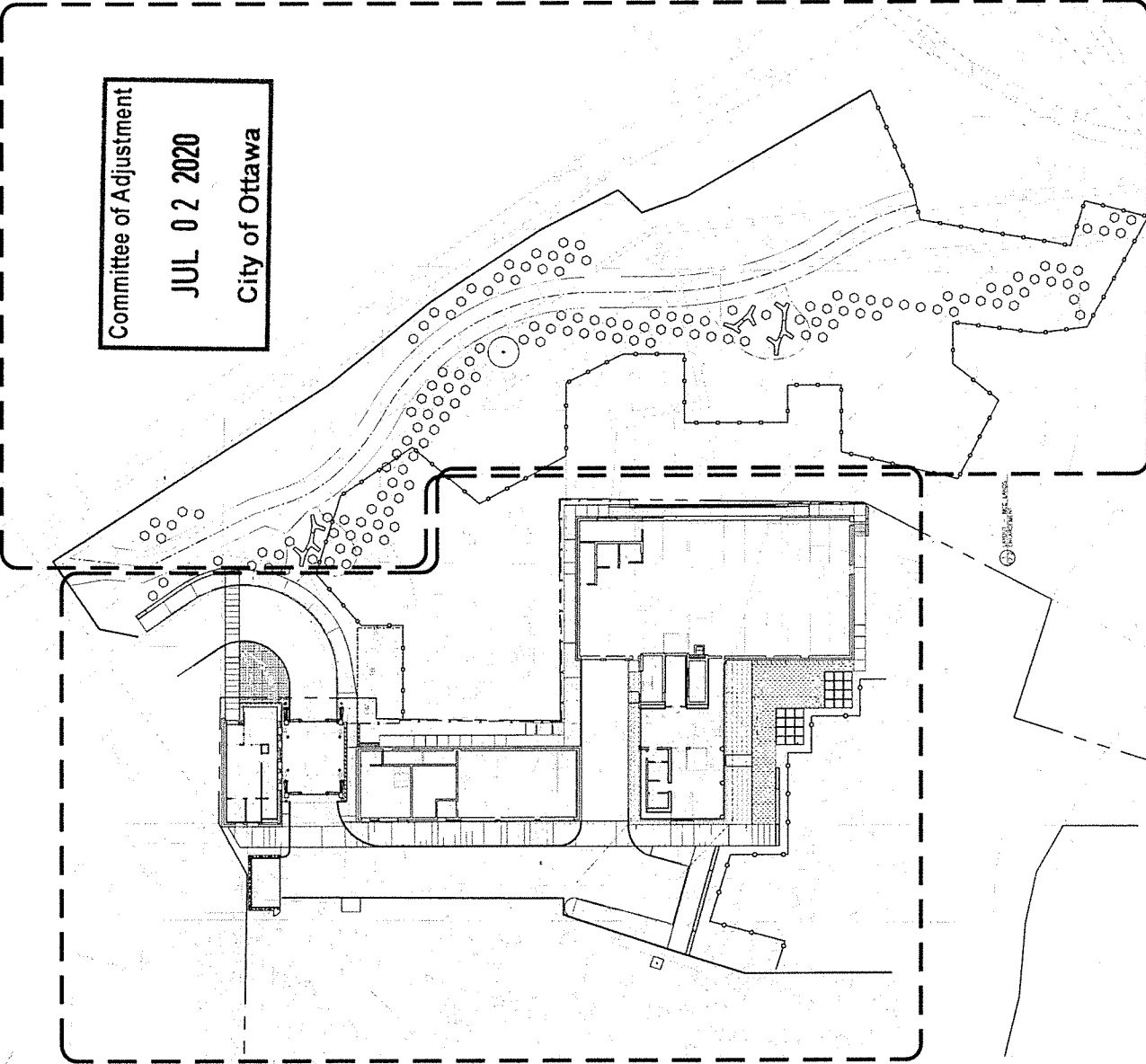

- GENERAL NOTES:
1. THE LOCATION OF THE UTILITIES SHOWN IS APPROXIMATE AND THE EXACT LOCATION SHOULD BE DETERMINED BY CONSULTING THE APPROPRIATE UTILITY COMPANIES. THE CONTRACTOR SHALL BE RESPONSIBLE FOR VERIFYING THE LOCATION AND DEPTH OF ALL UTILITIES PRIOR TO CONSTRUCTION.
 2. THE EXISTING LANDSCAPE IS TO BE MAINTAINED WHERE AND AS MAINTAINABLE. ANY REMOVAL OF EXISTING LANDSCAPE SHALL BE REPLACED WITH EQUIVALENT OR BETTER PLANTING.
 3. ALL CONSTRUCTION SHALL BE IN ACCORDANCE WITH THE CITY OF OTTAWA'S LANDSCAPE DESIGN AND INSTALLATION MANUAL (LDIM) AND THE CITY OF OTTAWA'S LANDSCAPE DESIGN AND INSTALLATION MANUAL (LDIM) AND THE CITY OF OTTAWA'S LANDSCAPE DESIGN AND INSTALLATION MANUAL (LDIM).
 4. ALL PLANTING SHALL BE PERFORMED BY A REGISTERED PLANTING AND LANDSCAPE CONTRACTOR.

L1.1

TOPOGRAPHICAL SURVEY OF

PART OF LOT "C"
of the former (Former)
Geographic Township of Nepean
PART OF EARNSCLIFFE AVENUE
(Formerly MCKAY STREET)
(Surveyed by the Law 2009, lot. C10023261)
PART OF DALHOUSIE STREET
(Surveyed by the Law 7918, lot. C10023232)
PART OF LOT "C" GREY (FORMER)
(Surveyed by the Law 8289, lot. C10020965)
LOTS 12, 13, 14, 15, 16, 17, 18, 19, 20, 21, 22, 23, 24, 25, 26, 27, 28, 29, 30, 31, 32, 33, 34, 35, 36, 37, 38, 39, 40, 41, 42, 43, 44, 45, 46, 47, 48, 49, 50, 51, 52, 53, 54, 55, 56, 57, 58, 59, 60, 61, 62, 63, 64, 65, 66, 67, 68, 69, 70, 71, 72, 73, 74, 75, 76, 77, 78, 79, 80, 81, 82, 83, 84, 85, 86, 87, 88, 89, 90, 91, 92, 93, 94, 95, 96, 97, 98, 99, 100, 101, 102, 103, 104, 105, 106, 107, 108, 109, 110, 111, 112, 113, 114, 115, 116, 117, 118, 119, 120, 121, 122, 123, 124, 125, 126, 127, 128, 129, 130, 131, 132, 133, 134, 135, 136, 137, 138, 139, 140, 141, 142, 143, 144, 145, 146, 147, 148, 149, 150, 151, 152, 153, 154, 155, 156, 157, 158, 159, 160, 161, 162, 163, 164, 165, 166, 167, 168, 169, 170, 171, 172, 173, 174, 175, 176, 177, 178, 179, 180, 181, 182, 183, 184, 185, 186, 187, 188, 189, 190, 191, 192, 193, 194, 195, 196, 197, 198, 199, 200, 201, 202, 203, 204, 205, 206, 207, 208, 209, 210, 211, 212, 213, 214, 215, 216, 217, 218, 219, 220, 221, 222, 223, 224, 225, 226, 227, 228, 229, 230, 231, 232, 233, 234, 235, 236, 237, 238, 239, 240, 241, 242, 243, 244, 245, 246, 247, 248, 249, 250, 251, 252, 253, 254, 255, 256, 257, 258, 259, 260, 261, 262, 263, 264, 265, 266, 267, 268, 269, 270, 271, 272, 273, 274, 275, 276, 277, 278, 279, 280, 281, 282, 283, 284, 285, 286, 287, 288, 289, 290, 291, 292, 293, 294, 295, 296, 297, 298, 299, 300, 301, 302, 303, 304, 305, 306, 307, 308, 309, 310, 311, 312, 313, 314, 315, 316, 317, 318, 319, 320, 321, 322, 323, 324, 325, 326, 327, 328, 329, 330, 331, 332, 333, 334, 335, 336, 337, 338, 339, 340, 341, 342, 343, 344, 345, 346, 347, 348, 349, 350, 351, 352, 353, 354, 355, 356, 357, 358, 359, 360, 361, 362, 363, 364, 365, 366, 367, 368, 369, 370, 371, 372, 373, 374, 375, 376, 377, 378, 379, 380, 381, 382, 383, 384, 385, 386, 387, 388, 389, 390, 391, 392, 393, 394, 395, 396, 397, 398, 399, 400, 401, 402, 403, 404, 405, 406, 407, 408, 409, 410, 411, 412, 413, 414, 415, 416, 417, 418, 419, 420, 421, 422, 423, 424, 425, 426, 427, 428, 429, 430, 431, 432, 433, 434, 435, 436, 437, 438, 439, 440, 441, 442, 443, 444, 445, 446, 447, 448, 449, 450, 451, 452, 453, 454, 455, 456, 457, 458, 459, 460, 461, 462, 463, 464, 465, 466, 467, 468, 469, 470, 471, 472, 473, 474, 475, 476, 477, 478, 479, 480, 481, 482, 483, 484, 485, 486, 487, 488, 489, 490, 491, 492, 493, 494, 495, 496, 497, 498, 499, 500, 501, 502, 503, 504, 505, 506, 507, 508, 509, 510, 511, 512, 513, 514, 515, 516, 517, 518, 519, 520, 521, 522, 523, 524, 525, 526, 527, 528, 529, 530, 531, 532, 533, 534, 535, 536, 537, 538, 539, 540, 541, 542, 543, 544, 545, 546, 547, 548, 549, 550, 551, 552, 553, 554, 555, 556, 557, 558, 559, 560, 561, 562, 563, 564, 565, 566, 567, 568, 569, 570, 571, 572, 573, 574, 575, 576, 577, 578, 579, 580, 581, 582, 583, 584, 585, 586, 587, 588, 589, 590, 591, 592, 593, 594, 595, 596, 597, 598, 599, 600, 601, 602, 603, 604, 605, 606, 607, 608, 609, 610, 611, 612, 613, 614, 615, 616, 617, 618, 619, 620, 621, 622, 623, 624, 625, 626, 627, 628, 629, 630, 631, 632, 633, 634, 635, 636, 637, 638, 639, 640, 641, 642, 643, 644, 645, 646, 647, 648, 649, 650, 651, 652, 653, 654, 655, 656, 657, 658, 659, 660, 661, 662, 663, 664, 665, 666, 667, 668, 669, 670, 671, 672, 673, 674, 675, 676, 677, 678, 679, 680, 681, 682, 683, 684, 685, 686, 687, 688, 689, 690, 691, 692, 693, 694, 695, 696, 697, 698, 699, 700, 701, 702, 703, 704, 705, 706, 707, 708, 709, 710, 711, 712, 713, 714, 715, 716, 717, 718, 719, 720, 721, 722, 723, 724, 725, 726, 727, 728, 729, 730, 731, 732, 733, 734, 735, 736, 737, 738, 739, 740, 741, 742, 743, 744, 745, 746, 747, 748, 749, 750, 751, 752, 753, 754, 755, 756, 757, 758, 759, 760, 761, 762, 763, 764, 765, 766, 767, 768, 769, 770, 771, 772, 773, 774, 775, 776, 777, 778, 779, 780, 781, 782, 783, 784, 785, 786, 787, 788, 789, 790, 791, 792, 793, 794, 795, 796, 797, 798, 799, 800, 801, 802, 803, 804, 805, 806, 807, 808, 809, 810, 811, 812, 813, 814, 815, 816, 817, 818, 819, 820, 821, 822, 823, 824, 825, 826, 827, 828, 829, 830, 831, 832, 833, 834, 835, 836, 837, 838, 839, 840, 841, 842, 843, 844, 845, 846, 847, 848, 849, 850, 851, 852, 853, 854, 855, 856, 857, 858, 859, 860, 861, 862, 863, 864, 865, 866, 867, 868, 869, 870, 871, 872, 873, 874, 875, 876, 877, 878, 879, 880, 881, 882, 883, 884, 885, 886, 887, 888, 889, 890, 891, 892, 893, 894, 895, 896, 897, 898, 899, 900, 901, 902, 903, 904, 905, 906, 907, 908, 909, 910, 911, 912, 913, 914, 915, 916, 917, 918, 919, 920, 921, 922, 923, 924, 925, 926, 927, 928, 929, 930, 931, 932, 933, 934, 935, 936, 937, 938, 939, 940, 941, 942, 943, 944, 945, 946, 947, 948, 949, 950, 951, 952, 953, 954, 955, 956, 957, 958, 959, 960, 961, 962, 963, 964, 965, 966, 967, 968, 969, 970, 971, 972, 973, 974, 975, 976, 977, 978, 979, 980, 981, 982, 983, 984, 985, 986, 987, 988, 989, 990, 991, 992, 993, 994, 995, 996, 997, 998, 999, 1000

Notes & Legend

- 1. All dimensions are in meters unless otherwise stated.
- 2. All bearings are in degrees, minutes and seconds unless otherwise stated.
- 3. All distances are in meters unless otherwise stated.
- 4. All areas are in square meters unless otherwise stated.
- 5. All volumes are in cubic meters unless otherwise stated.
- 6. All heights are in meters unless otherwise stated.
- 7. All depths are in meters unless otherwise stated.
- 8. All widths are in meters unless otherwise stated.
- 9. All lengths are in meters unless otherwise stated.
- 10. All heights are in meters unless otherwise stated.
- 11. All depths are in meters unless otherwise stated.
- 12. All widths are in meters unless otherwise stated.
- 13. All lengths are in meters unless otherwise stated.
- 14. All heights are in meters unless otherwise stated.
- 15. All depths are in meters unless otherwise stated.
- 16. All widths are in meters unless otherwise stated.
- 17. All lengths are in meters unless otherwise stated.
- 18. All heights are in meters unless otherwise stated.
- 19. All depths are in meters unless otherwise stated.
- 20. All widths are in meters unless otherwise stated.
- 21. All lengths are in meters unless otherwise stated.
- 22. All heights are in meters unless otherwise stated.
- 23. All depths are in meters unless otherwise stated.
- 24. All widths are in meters unless otherwise stated.
- 25. All lengths are in meters unless otherwise stated.
- 26. All heights are in meters unless otherwise stated.
- 27. All depths are in meters unless otherwise stated.
- 28. All widths are in meters unless otherwise stated.
- 29. All lengths are in meters unless otherwise stated.
- 30. All heights are in meters unless otherwise stated.
- 31. All depths are in meters unless otherwise stated.
- 32. All widths are in meters unless otherwise stated.
- 33. All lengths are in meters unless otherwise stated.
- 34. All heights are in meters unless otherwise stated.
- 35. All depths are in meters unless otherwise stated.
- 36. All widths are in meters unless otherwise stated.
- 37. All lengths are in meters unless otherwise stated.
- 38. All heights are in meters unless otherwise stated.
- 39. All depths are in meters unless otherwise stated.
- 40. All widths are in meters unless otherwise stated.
- 41. All lengths are in meters unless otherwise stated.
- 42. All heights are in meters unless otherwise stated.
- 43. All depths are in meters unless otherwise stated.
- 44. All widths are in meters unless otherwise stated.
- 45. All lengths are in meters unless otherwise stated.
- 46. All heights are in meters unless otherwise stated.
- 47. All depths are in meters unless otherwise stated.
- 48. All widths are in meters unless otherwise stated.
- 49. All lengths are in meters unless otherwise stated.
- 50. All heights are in meters unless otherwise stated.
- 51. All depths are in meters unless otherwise stated.
- 52. All widths are in meters unless otherwise stated.
- 53. All lengths are in meters unless otherwise stated.
- 54. All heights are in meters unless otherwise stated.
- 55. All depths are in meters unless otherwise stated.
- 56. All widths are in meters unless otherwise stated.
- 57. All lengths are in meters unless otherwise stated.
- 58. All heights are in meters unless otherwise stated.
- 59. All depths are in meters unless otherwise stated.
- 60. All widths are in meters unless otherwise stated.
- 61. All lengths are in meters unless otherwise stated.
- 62. All heights are in meters unless otherwise stated.
- 63. All depths are in meters unless otherwise stated.
- 64. All widths are in meters unless otherwise stated.
- 65. All lengths are in meters unless otherwise stated.
- 66. All heights are in meters unless otherwise stated.
- 67. All depths are in meters unless otherwise stated.
- 68. All widths are in meters unless otherwise stated.
- 69. All lengths are in meters unless otherwise stated.
- 70. All heights are in meters unless otherwise stated.
- 71. All depths are in meters unless otherwise stated.
- 72. All widths are in meters unless otherwise stated.
- 73. All lengths are in meters unless otherwise stated.
- 74. All heights are in meters unless otherwise stated.
- 75. All depths are in meters unless otherwise stated.
- 76. All widths are in meters unless otherwise stated.
- 77. All lengths are in meters unless otherwise stated.
- 78. All heights are in meters unless otherwise stated.
- 79. All depths are in meters unless otherwise stated.
- 80. All widths are in meters unless otherwise stated.
- 81. All lengths are in meters unless otherwise stated.
- 82. All heights are in meters unless otherwise stated.
- 83. All depths are in meters unless otherwise stated.
- 84. All widths are in meters unless otherwise stated.
- 85. All lengths are in meters unless otherwise stated.
- 86. All heights are in meters unless otherwise stated.
- 87. All depths are in meters unless otherwise stated.
- 88. All widths are in meters unless otherwise stated.
- 89. All lengths are in meters unless otherwise stated.
- 90. All heights are in meters unless otherwise stated.
- 91. All depths are in meters unless otherwise stated.
- 92. All widths are in meters unless otherwise stated.
- 93. All lengths are in meters unless otherwise stated.
- 94. All heights are in meters unless otherwise stated.
- 95. All depths are in meters unless otherwise stated.
- 96. All widths are in meters unless otherwise stated.
- 97. All lengths are in meters unless otherwise stated.
- 98. All heights are in meters unless otherwise stated.
- 99. All depths are in meters unless otherwise stated.
- 100. All widths are in meters unless otherwise stated.

City of Ottawa

Registered Plan

Survey

Map

Scale

Date

Author

Client

Project

Location

Notes

References

Utility Notes

Remarks

Comments

Drawings

Specifications

Contracts

Agreements

Declarations

Statements

Witnesses

Signatures

Seals

Stamps

Markings

Measurements

Calculations

Formulas

Equations

Diagrams

Tables

Charts

Maps

Plans

Sections

Elevations

Distances

Angles

Directions

Locations

Boundaries

Structures

Vegetation

Water

Soil

Topography

Contours

Grid

Projection

Units

Scale

Date

Author

Client

Project

Location

Notes

References

Utility Notes

Remarks

Comments

Drawings

Specifications

Contracts

Agreements

Declarations

Statements

Witnesses

Signatures

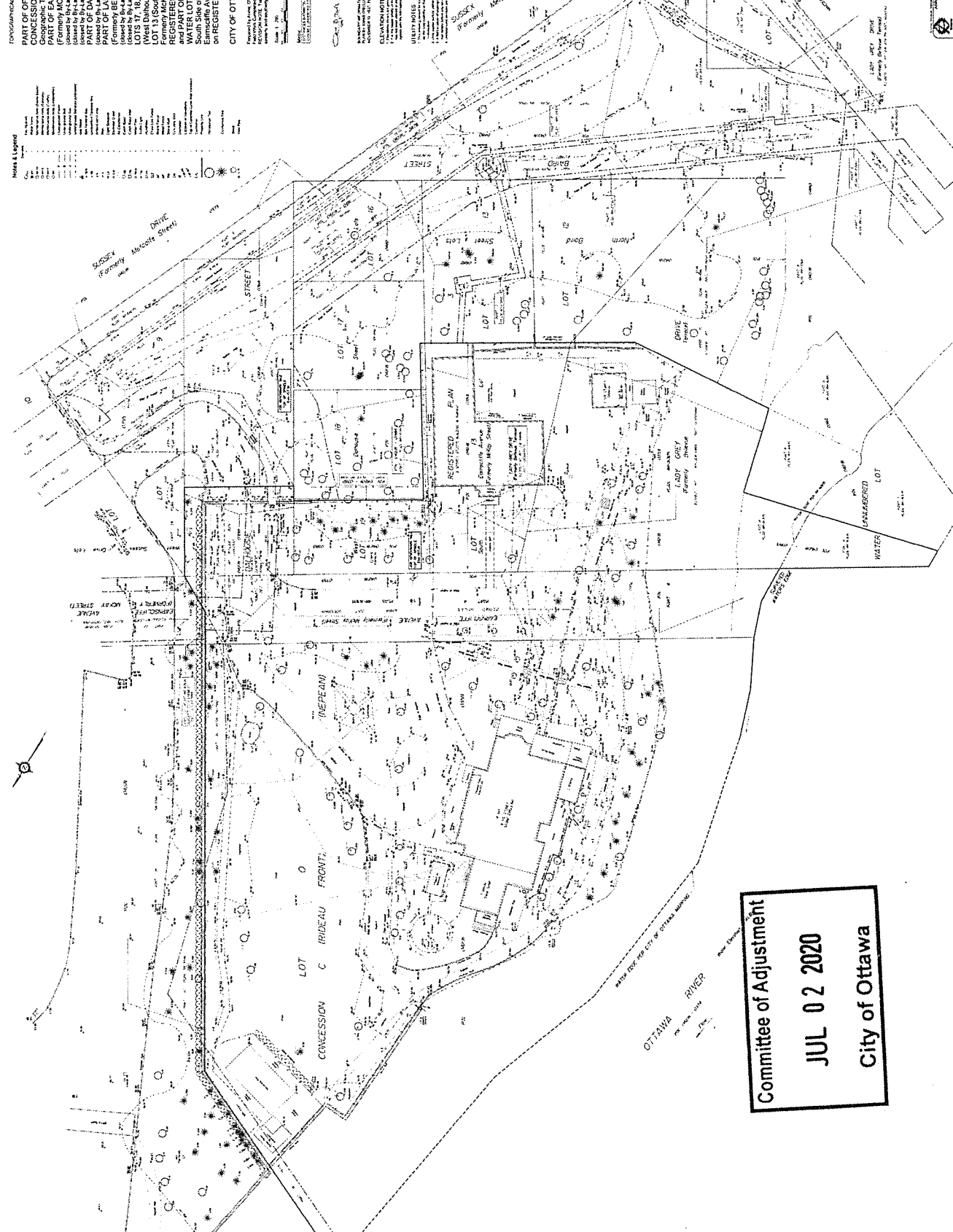

Committee of Adjustment
JUL 02 2020
City of Ottawa



Ottawa RE-PROVISION
 BHC - EARNSCLIFFE
 Project for
 Foreign & Commonwealth
 Office



100 KING STREET WEST, SUITE 1101
 OTTAWA, ONTARIO K1P 1K8
 TEL: 613-993-3696 FAX: 613-993-3696

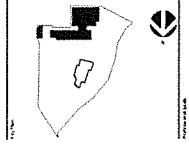

NO.	REVISION	DATE
1	ISSUED FOR PERMITTING	2020-07-02
2	ISSUED FOR PERMITTING	2020-07-02
3	ISSUED FOR PERMITTING	2020-07-02
4	ISSUED FOR PERMITTING	2020-07-02
5	ISSUED FOR PERMITTING	2020-07-02
6	ISSUED FOR PERMITTING	2020-07-02
7	ISSUED FOR PERMITTING	2020-07-02
8	ISSUED FOR PERMITTING	2020-07-02
9	ISSUED FOR PERMITTING	2020-07-02
10	ISSUED FOR PERMITTING	2020-07-02
11	ISSUED FOR PERMITTING	2020-07-02
12	ISSUED FOR PERMITTING	2020-07-02
13	ISSUED FOR PERMITTING	2020-07-02
14	ISSUED FOR PERMITTING	2020-07-02
15	ISSUED FOR PERMITTING	2020-07-02
16	ISSUED FOR PERMITTING	2020-07-02
17	ISSUED FOR PERMITTING	2020-07-02
18	ISSUED FOR PERMITTING	2020-07-02
19	ISSUED FOR PERMITTING	2020-07-02
20	ISSUED FOR PERMITTING	2020-07-02

DATE: 2020.07.02
 EXISTING SITE PLAN

SITE PLAN LEGEND

- 1.00 EXISTING ASPHALT
- 1.05 EXISTING CONCRETE
- 1.10 EXISTING GRAVEL
- 1.15 EXISTING GRAVE
- 1.20 EXISTING DRIVE
- 1.25 EXISTING DRIVE
- 1.30 EXISTING DRIVE
- 1.35 EXISTING DRIVE
- 1.40 EXISTING DRIVE
- 1.45 EXISTING DRIVE
- 1.50 EXISTING DRIVE
- 1.55 EXISTING DRIVE
- 1.60 EXISTING DRIVE
- 1.65 EXISTING DRIVE
- 1.70 EXISTING DRIVE
- 1.75 EXISTING DRIVE
- 1.80 EXISTING DRIVE
- 1.85 EXISTING DRIVE
- 1.90 EXISTING DRIVE
- 1.95 EXISTING DRIVE
- 2.00 EXISTING DRIVE
- 2.05 EXISTING DRIVE
- 2.10 EXISTING DRIVE
- 2.15 EXISTING DRIVE
- 2.20 EXISTING DRIVE
- 2.25 EXISTING DRIVE
- 2.30 EXISTING DRIVE
- 2.35 EXISTING DRIVE
- 2.40 EXISTING DRIVE
- 2.45 EXISTING DRIVE
- 2.50 EXISTING DRIVE
- 2.55 EXISTING DRIVE
- 2.60 EXISTING DRIVE
- 2.65 EXISTING DRIVE
- 2.70 EXISTING DRIVE
- 2.75 EXISTING DRIVE
- 2.80 EXISTING DRIVE
- 2.85 EXISTING DRIVE
- 2.90 EXISTING DRIVE
- 2.95 EXISTING DRIVE
- 3.00 EXISTING DRIVE
- 3.05 EXISTING DRIVE
- 3.10 EXISTING DRIVE
- 3.15 EXISTING DRIVE
- 3.20 EXISTING DRIVE
- 3.25 EXISTING DRIVE
- 3.30 EXISTING DRIVE
- 3.35 EXISTING DRIVE
- 3.40 EXISTING DRIVE
- 3.45 EXISTING DRIVE
- 3.50 EXISTING DRIVE
- 3.55 EXISTING DRIVE
- 3.60 EXISTING DRIVE
- 3.65 EXISTING DRIVE
- 3.70 EXISTING DRIVE
- 3.75 EXISTING DRIVE
- 3.80 EXISTING DRIVE
- 3.85 EXISTING DRIVE
- 3.90 EXISTING DRIVE
- 3.95 EXISTING DRIVE
- 4.00 EXISTING DRIVE
- 4.05 EXISTING DRIVE
- 4.10 EXISTING DRIVE
- 4.15 EXISTING DRIVE
- 4.20 EXISTING DRIVE
- 4.25 EXISTING DRIVE
- 4.30 EXISTING DRIVE
- 4.35 EXISTING DRIVE
- 4.40 EXISTING DRIVE
- 4.45 EXISTING DRIVE
- 4.50 EXISTING DRIVE
- 4.55 EXISTING DRIVE
- 4.60 EXISTING DRIVE
- 4.65 EXISTING DRIVE
- 4.70 EXISTING DRIVE
- 4.75 EXISTING DRIVE
- 4.80 EXISTING DRIVE
- 4.85 EXISTING DRIVE
- 4.90 EXISTING DRIVE
- 4.95 EXISTING DRIVE
- 5.00 EXISTING DRIVE
- 5.05 EXISTING DRIVE
- 5.10 EXISTING DRIVE
- 5.15 EXISTING DRIVE
- 5.20 EXISTING DRIVE
- 5.25 EXISTING DRIVE
- 5.30 EXISTING DRIVE
- 5.35 EXISTING DRIVE
- 5.40 EXISTING DRIVE
- 5.45 EXISTING DRIVE
- 5.50 EXISTING DRIVE
- 5.55 EXISTING DRIVE
- 5.60 EXISTING DRIVE
- 5.65 EXISTING DRIVE
- 5.70 EXISTING DRIVE
- 5.75 EXISTING DRIVE
- 5.80 EXISTING DRIVE
- 5.85 EXISTING DRIVE
- 5.90 EXISTING DRIVE
- 5.95 EXISTING DRIVE
- 6.00 EXISTING DRIVE
- 6.05 EXISTING DRIVE
- 6.10 EXISTING DRIVE
- 6.15 EXISTING DRIVE
- 6.20 EXISTING DRIVE
- 6.25 EXISTING DRIVE
- 6.30 EXISTING DRIVE
- 6.35 EXISTING DRIVE
- 6.40 EXISTING DRIVE
- 6.45 EXISTING DRIVE
- 6.50 EXISTING DRIVE
- 6.55 EXISTING DRIVE
- 6.60 EXISTING DRIVE
- 6.65 EXISTING DRIVE
- 6.70 EXISTING DRIVE
- 6.75 EXISTING DRIVE
- 6.80 EXISTING DRIVE
- 6.85 EXISTING DRIVE
- 6.90 EXISTING DRIVE
- 6.95 EXISTING DRIVE
- 7.00 EXISTING DRIVE
- 7.05 EXISTING DRIVE
- 7.10 EXISTING DRIVE
- 7.15 EXISTING DRIVE
- 7.20 EXISTING DRIVE
- 7.25 EXISTING DRIVE
- 7.30 EXISTING DRIVE
- 7.35 EXISTING DRIVE
- 7.40 EXISTING DRIVE
- 7.45 EXISTING DRIVE
- 7.50 EXISTING DRIVE
- 7.55 EXISTING DRIVE
- 7.60 EXISTING DRIVE
- 7.65 EXISTING DRIVE
- 7.70 EXISTING DRIVE
- 7.75 EXISTING DRIVE
- 7.80 EXISTING DRIVE
- 7.85 EXISTING DRIVE
- 7.90 EXISTING DRIVE
- 7.95 EXISTING DRIVE
- 8.00 EXISTING DRIVE
- 8.05 EXISTING DRIVE
- 8.10 EXISTING DRIVE
- 8.15 EXISTING DRIVE
- 8.20 EXISTING DRIVE
- 8.25 EXISTING DRIVE
- 8.30 EXISTING DRIVE
- 8.35 EXISTING DRIVE
- 8.40 EXISTING DRIVE
- 8.45 EXISTING DRIVE
- 8.50 EXISTING DRIVE
- 8.55 EXISTING DRIVE
- 8.60 EXISTING DRIVE
- 8.65 EXISTING DRIVE
- 8.70 EXISTING DRIVE
- 8.75 EXISTING DRIVE
- 8.80 EXISTING DRIVE
- 8.85 EXISTING DRIVE
- 8.90 EXISTING DRIVE
- 8.95 EXISTING DRIVE
- 9.00 EXISTING DRIVE
- 9.05 EXISTING DRIVE
- 9.10 EXISTING DRIVE
- 9.15 EXISTING DRIVE
- 9.20 EXISTING DRIVE
- 9.25 EXISTING DRIVE
- 9.30 EXISTING DRIVE
- 9.35 EXISTING DRIVE
- 9.40 EXISTING DRIVE
- 9.45 EXISTING DRIVE
- 9.50 EXISTING DRIVE
- 9.55 EXISTING DRIVE
- 9.60 EXISTING DRIVE
- 9.65 EXISTING DRIVE
- 9.70 EXISTING DRIVE
- 9.75 EXISTING DRIVE
- 9.80 EXISTING DRIVE
- 9.85 EXISTING DRIVE
- 9.90 EXISTING DRIVE
- 9.95 EXISTING DRIVE
- 10.00 EXISTING DRIVE

Committee of Adjustment
 JUL 02 2020
 City of Ottawa

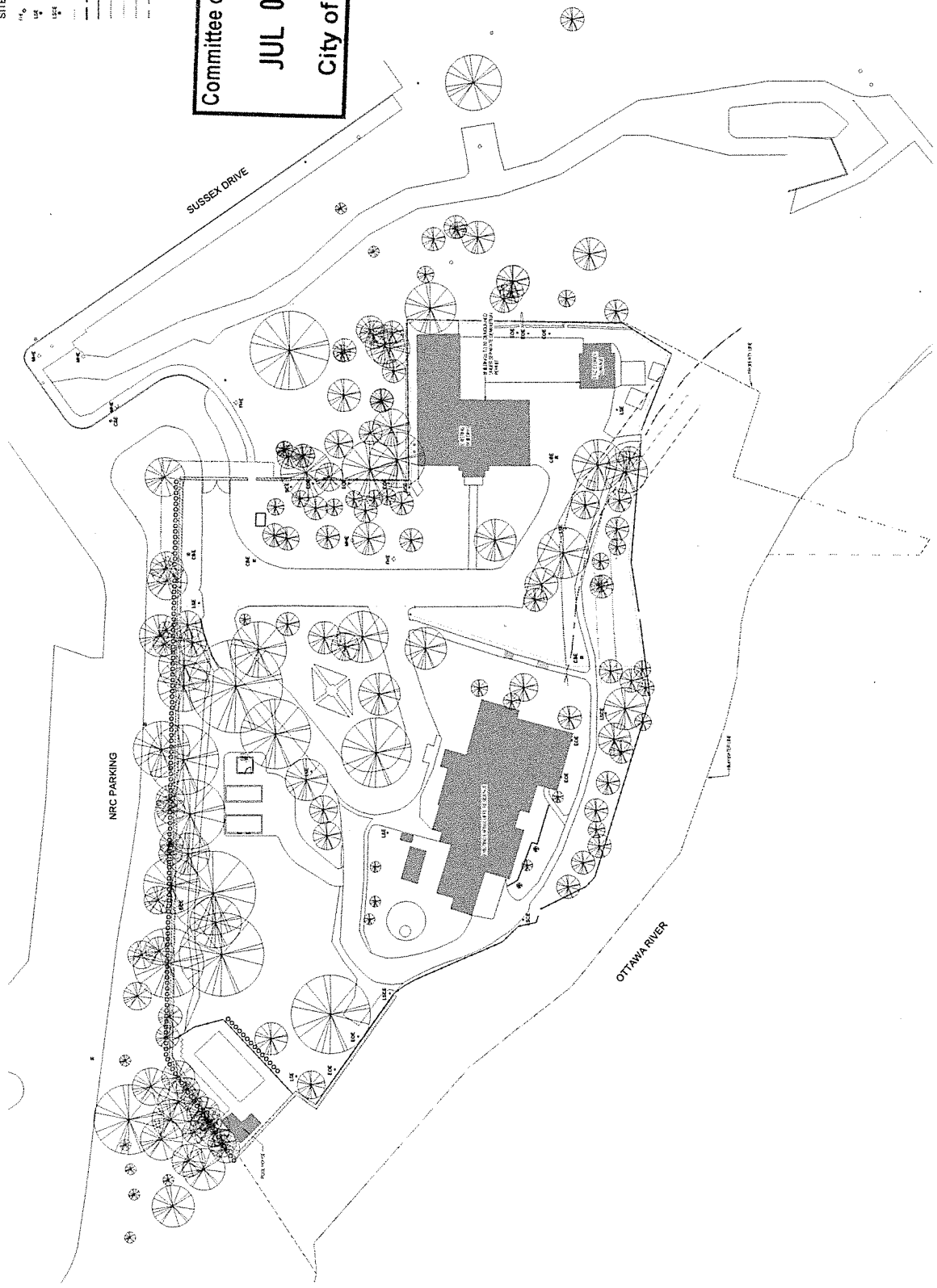

PROJECT NUMBER: 19-0000-0000



CITY OF OTTAWA
CONVIA RE-PROVISION
BHC - EARNSLIFFE
 Foreign & Commonwealth
 Office



1100 Somerset Street West
 Ottawa, Ontario K1R 7B5
 Tel: 613 226 9600 Fax: 613 226 9606

ARCHITECT
 BHC - EARNSLIFFE
 1100 Somerset Street West
 Ottawa, Ontario K1R 7B5
 Tel: 613 226 9600 Fax: 613 226 9606

ENGINEER
 BHC - EARNSLIFFE
 1100 Somerset Street West
 Ottawa, Ontario K1R 7B5
 Tel: 613 226 9600 Fax: 613 226 9606

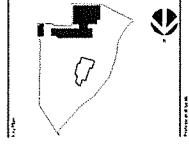

NO.	REVISION	DATE	BY	CHKD.
1	ISSUED FOR PERMIT	2020-07-02
2
3
4
5
6
7
8
9
10
11
12
13
14
15
16
17
18
19
20
21
22
23
24
25
26
27
28
29
30
31
32
33
34
35
36
37
38
39
40
41
42
43
44
45
46
47
48
49
50

SITE PLAN GENERAL NOTES

- 1. ALL DIMENSIONS ARE IN METERS UNLESS OTHERWISE SPECIFIED.
- 2. THE SITE PLAN IS TO BE CONSIDERED AS A WHOLE AND NOT AS INDIVIDUAL ELEMENTS.
- 3. THE SITE PLAN IS TO BE CONSIDERED AS A WHOLE AND NOT AS INDIVIDUAL ELEMENTS.
- 4. THE SITE PLAN IS TO BE CONSIDERED AS A WHOLE AND NOT AS INDIVIDUAL ELEMENTS.
- 5. THE SITE PLAN IS TO BE CONSIDERED AS A WHOLE AND NOT AS INDIVIDUAL ELEMENTS.
- 6. THE SITE PLAN IS TO BE CONSIDERED AS A WHOLE AND NOT AS INDIVIDUAL ELEMENTS.
- 7. THE SITE PLAN IS TO BE CONSIDERED AS A WHOLE AND NOT AS INDIVIDUAL ELEMENTS.
- 8. THE SITE PLAN IS TO BE CONSIDERED AS A WHOLE AND NOT AS INDIVIDUAL ELEMENTS.
- 9. THE SITE PLAN IS TO BE CONSIDERED AS A WHOLE AND NOT AS INDIVIDUAL ELEMENTS.
- 10. THE SITE PLAN IS TO BE CONSIDERED AS A WHOLE AND NOT AS INDIVIDUAL ELEMENTS.
- 11. THE SITE PLAN IS TO BE CONSIDERED AS A WHOLE AND NOT AS INDIVIDUAL ELEMENTS.
- 12. THE SITE PLAN IS TO BE CONSIDERED AS A WHOLE AND NOT AS INDIVIDUAL ELEMENTS.
- 13. THE SITE PLAN IS TO BE CONSIDERED AS A WHOLE AND NOT AS INDIVIDUAL ELEMENTS.
- 14. THE SITE PLAN IS TO BE CONSIDERED AS A WHOLE AND NOT AS INDIVIDUAL ELEMENTS.
- 15. THE SITE PLAN IS TO BE CONSIDERED AS A WHOLE AND NOT AS INDIVIDUAL ELEMENTS.
- 16. THE SITE PLAN IS TO BE CONSIDERED AS A WHOLE AND NOT AS INDIVIDUAL ELEMENTS.
- 17. THE SITE PLAN IS TO BE CONSIDERED AS A WHOLE AND NOT AS INDIVIDUAL ELEMENTS.
- 18. THE SITE PLAN IS TO BE CONSIDERED AS A WHOLE AND NOT AS INDIVIDUAL ELEMENTS.
- 19. THE SITE PLAN IS TO BE CONSIDERED AS A WHOLE AND NOT AS INDIVIDUAL ELEMENTS.
- 20. THE SITE PLAN IS TO BE CONSIDERED AS A WHOLE AND NOT AS INDIVIDUAL ELEMENTS.
- 21. THE SITE PLAN IS TO BE CONSIDERED AS A WHOLE AND NOT AS INDIVIDUAL ELEMENTS.
- 22. THE SITE PLAN IS TO BE CONSIDERED AS A WHOLE AND NOT AS INDIVIDUAL ELEMENTS.
- 23. THE SITE PLAN IS TO BE CONSIDERED AS A WHOLE AND NOT AS INDIVIDUAL ELEMENTS.
- 24. THE SITE PLAN IS TO BE CONSIDERED AS A WHOLE AND NOT AS INDIVIDUAL ELEMENTS.
- 25. THE SITE PLAN IS TO BE CONSIDERED AS A WHOLE AND NOT AS INDIVIDUAL ELEMENTS.
- 26. THE SITE PLAN IS TO BE CONSIDERED AS A WHOLE AND NOT AS INDIVIDUAL ELEMENTS.
- 27. THE SITE PLAN IS TO BE CONSIDERED AS A WHOLE AND NOT AS INDIVIDUAL ELEMENTS.
- 28. THE SITE PLAN IS TO BE CONSIDERED AS A WHOLE AND NOT AS INDIVIDUAL ELEMENTS.
- 29. THE SITE PLAN IS TO BE CONSIDERED AS A WHOLE AND NOT AS INDIVIDUAL ELEMENTS.
- 30. THE SITE PLAN IS TO BE CONSIDERED AS A WHOLE AND NOT AS INDIVIDUAL ELEMENTS.
- 31. THE SITE PLAN IS TO BE CONSIDERED AS A WHOLE AND NOT AS INDIVIDUAL ELEMENTS.
- 32. THE SITE PLAN IS TO BE CONSIDERED AS A WHOLE AND NOT AS INDIVIDUAL ELEMENTS.
- 33. THE SITE PLAN IS TO BE CONSIDERED AS A WHOLE AND NOT AS INDIVIDUAL ELEMENTS.
- 34. THE SITE PLAN IS TO BE CONSIDERED AS A WHOLE AND NOT AS INDIVIDUAL ELEMENTS.
- 35. THE SITE PLAN IS TO BE CONSIDERED AS A WHOLE AND NOT AS INDIVIDUAL ELEMENTS.
- 36. THE SITE PLAN IS TO BE CONSIDERED AS A WHOLE AND NOT AS INDIVIDUAL ELEMENTS.
- 37. THE SITE PLAN IS TO BE CONSIDERED AS A WHOLE AND NOT AS INDIVIDUAL ELEMENTS.
- 38. THE SITE PLAN IS TO BE CONSIDERED AS A WHOLE AND NOT AS INDIVIDUAL ELEMENTS.
- 39. THE SITE PLAN IS TO BE CONSIDERED AS A WHOLE AND NOT AS INDIVIDUAL ELEMENTS.
- 40. THE SITE PLAN IS TO BE CONSIDERED AS A WHOLE AND NOT AS INDIVIDUAL ELEMENTS.
- 41. THE SITE PLAN IS TO BE CONSIDERED AS A WHOLE AND NOT AS INDIVIDUAL ELEMENTS.
- 42. THE SITE PLAN IS TO BE CONSIDERED AS A WHOLE AND NOT AS INDIVIDUAL ELEMENTS.
- 43. THE SITE PLAN IS TO BE CONSIDERED AS A WHOLE AND NOT AS INDIVIDUAL ELEMENTS.
- 44. THE SITE PLAN IS TO BE CONSIDERED AS A WHOLE AND NOT AS INDIVIDUAL ELEMENTS.
- 45. THE SITE PLAN IS TO BE CONSIDERED AS A WHOLE AND NOT AS INDIVIDUAL ELEMENTS.
- 46. THE SITE PLAN IS TO BE CONSIDERED AS A WHOLE AND NOT AS INDIVIDUAL ELEMENTS.
- 47. THE SITE PLAN IS TO BE CONSIDERED AS A WHOLE AND NOT AS INDIVIDUAL ELEMENTS.
- 48. THE SITE PLAN IS TO BE CONSIDERED AS A WHOLE AND NOT AS INDIVIDUAL ELEMENTS.
- 49. THE SITE PLAN IS TO BE CONSIDERED AS A WHOLE AND NOT AS INDIVIDUAL ELEMENTS.
- 50. THE SITE PLAN IS TO BE CONSIDERED AS A WHOLE AND NOT AS INDIVIDUAL ELEMENTS.

SITE PLAN LEGEND

- 1. SITE BOUNDARY
- 2. PROPERTY LINE
- 3. EXISTING DRIVE
- 4. EXISTING SIDEWALK
- 5. EXISTING CURB
- 6. EXISTING PAVEMENT
- 7. EXISTING ASPHALT
- 8. EXISTING CONCRETE
- 9. EXISTING GRAVEL
- 10. EXISTING SAND
- 11. EXISTING SOIL
- 12. EXISTING VEGETATION
- 13. EXISTING TREES
- 14. EXISTING SHRUBS
- 15. EXISTING FENCES
- 16. EXISTING WALLS
- 17. EXISTING FOUNDATIONS
- 18. EXISTING FOUNDATIONS
- 19. EXISTING FOUNDATIONS
- 20. EXISTING FOUNDATIONS
- 21. EXISTING FOUNDATIONS
- 22. EXISTING FOUNDATIONS
- 23. EXISTING FOUNDATIONS
- 24. EXISTING FOUNDATIONS
- 25. EXISTING FOUNDATIONS
- 26. EXISTING FOUNDATIONS
- 27. EXISTING FOUNDATIONS
- 28. EXISTING FOUNDATIONS
- 29. EXISTING FOUNDATIONS
- 30. EXISTING FOUNDATIONS
- 31. EXISTING FOUNDATIONS
- 32. EXISTING FOUNDATIONS
- 33. EXISTING FOUNDATIONS
- 34. EXISTING FOUNDATIONS
- 35. EXISTING FOUNDATIONS
- 36. EXISTING FOUNDATIONS
- 37. EXISTING FOUNDATIONS
- 38. EXISTING FOUNDATIONS
- 39. EXISTING FOUNDATIONS
- 40. EXISTING FOUNDATIONS
- 41. EXISTING FOUNDATIONS
- 42. EXISTING FOUNDATIONS
- 43. EXISTING FOUNDATIONS
- 44. EXISTING FOUNDATIONS
- 45. EXISTING FOUNDATIONS
- 46. EXISTING FOUNDATIONS
- 47. EXISTING FOUNDATIONS
- 48. EXISTING FOUNDATIONS
- 49. EXISTING FOUNDATIONS
- 50. EXISTING FOUNDATIONS

KEYNOTES LEGEND

- 1. KEYNOTE 1
- 2. KEYNOTE 2
- 3. KEYNOTE 3
- 4. KEYNOTE 4
- 5. KEYNOTE 5
- 6. KEYNOTE 6
- 7. KEYNOTE 7
- 8. KEYNOTE 8
- 9. KEYNOTE 9
- 10. KEYNOTE 10
- 11. KEYNOTE 11
- 12. KEYNOTE 12
- 13. KEYNOTE 13
- 14. KEYNOTE 14
- 15. KEYNOTE 15
- 16. KEYNOTE 16
- 17. KEYNOTE 17
- 18. KEYNOTE 18
- 19. KEYNOTE 19
- 20. KEYNOTE 20
- 21. KEYNOTE 21
- 22. KEYNOTE 22
- 23. KEYNOTE 23
- 24. KEYNOTE 24
- 25. KEYNOTE 25
- 26. KEYNOTE 26
- 27. KEYNOTE 27
- 28. KEYNOTE 28
- 29. KEYNOTE 29
- 30. KEYNOTE 30
- 31. KEYNOTE 31
- 32. KEYNOTE 32
- 33. KEYNOTE 33
- 34. KEYNOTE 34
- 35. KEYNOTE 35
- 36. KEYNOTE 36
- 37. KEYNOTE 37
- 38. KEYNOTE 38
- 39. KEYNOTE 39
- 40. KEYNOTE 40
- 41. KEYNOTE 41
- 42. KEYNOTE 42
- 43. KEYNOTE 43
- 44. KEYNOTE 44
- 45. KEYNOTE 45
- 46. KEYNOTE 46
- 47. KEYNOTE 47
- 48. KEYNOTE 48
- 49. KEYNOTE 49
- 50. KEYNOTE 50

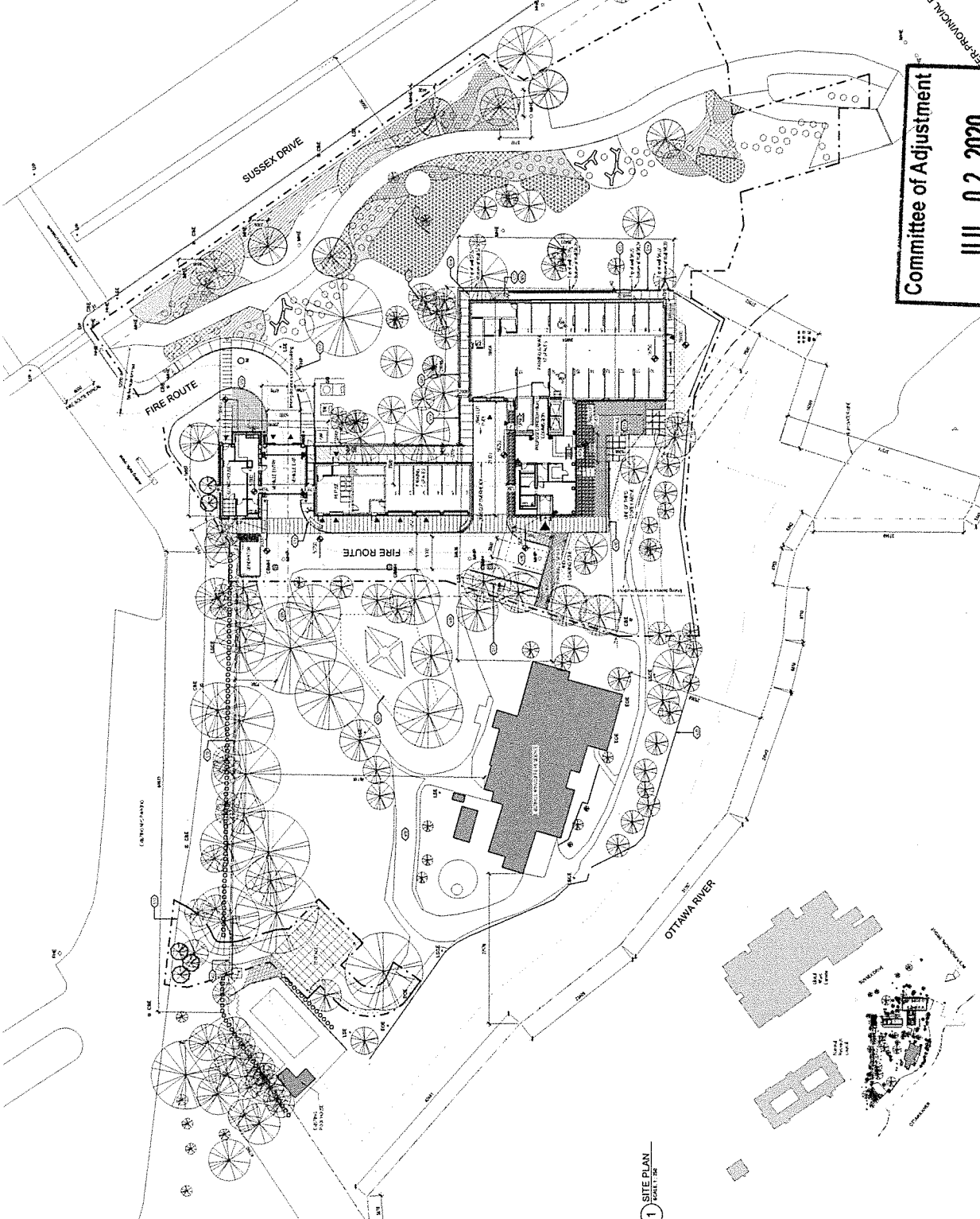

Committee of Adjustment
JUL 02 2020
City of Ottawa



Ottawa RE-PROVISION
 BHC - EARNSCLIFFE
 President &
 Foreign & Commonwealth
 Office



1100 GERRARD STREET EAST, SUITE 101
 2ND FLOOR
 TORONTO, ONTARIO M4M 1B7
 TEL: 416 491 2000 FAX: 416 491 2006

1100 GERRARD STREET EAST, SUITE 101
 2ND FLOOR
 TORONTO, ONTARIO M4M 1B7
 TEL: 416 491 2000 FAX: 416 491 2006

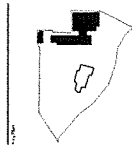

PROPERTY DATA

DATE	11/11/2019
DRAWN BY	...
CHECKED BY	...
PROJECT NO.	...
CLIENT	...
LOCATION	...
AREA	...
PERMITS	...
STATUS	...
SCALE	...
REVISIONS	...

BUILDING ELEVATIONS
 PROJECT: A500*
 SHEET: A500*

07-12-19-0208

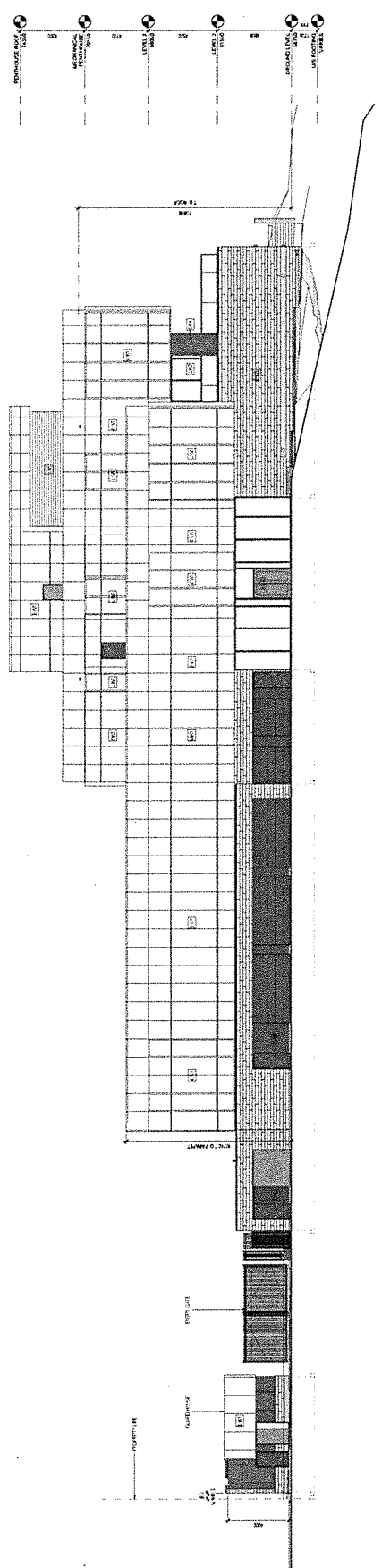

1 NORTH
 SCALE 1:80

- PROVIDE THE FOLLOWING:
- 1. WEATHER PROTECTION SYSTEMS
 - 2. WALL FINISHES
 - 3. WINDOW FINISHES
 - 4. DOOR FINISHES
 - 5. ROOF FINISHES
 - 6. FLOOR FINISHES
 - 7. CEILING FINISHES
 - 8. MECHANICAL FINISHES
 - 9. ELECTRICAL FINISHES
 - 10. PAINT FINISHES
 - 11. GLASS FINISHES
 - 12. METAL FINISHES
 - 13. STONE FINISHES
 - 14. TILE FINISHES
 - 15. CARPET FINISHES
 - 16. LINOLEUM FINISHES
 - 17. POLISHED CONCRETE FINISHES
 - 18. UNFINISHED CONCRETE FINISHES
 - 19. UNFINISHED BRICK FINISHES
 - 20. UNFINISHED BLOCK FINISHES
 - 21. UNFINISHED CMU FINISHES
 - 22. UNFINISHED CMU CORE FINISHES
 - 23. UNFINISHED CMU EXTERIOR FINISHES
 - 24. UNFINISHED CMU INTERIOR FINISHES
 - 25. UNFINISHED CMU CORE EXTERIOR FINISHES
 - 26. UNFINISHED CMU CORE INTERIOR FINISHES
 - 27. UNFINISHED CMU CORE EXTERIOR INTERIOR FINISHES
 - 28. UNFINISHED CMU CORE INTERIOR EXTERIOR FINISHES
 - 29. UNFINISHED CMU CORE EXTERIOR INTERIOR EXTERIOR FINISHES
 - 30. UNFINISHED CMU CORE INTERIOR EXTERIOR INTERIOR FINISHES
 - 31. UNFINISHED CMU CORE EXTERIOR INTERIOR EXTERIOR INTERIOR FINISHES
 - 32. UNFINISHED CMU CORE INTERIOR EXTERIOR INTERIOR EXTERIOR FINISHES
 - 33. UNFINISHED CMU CORE EXTERIOR INTERIOR EXTERIOR INTERIOR EXTERIOR FINISHES
 - 34. UNFINISHED CMU CORE INTERIOR EXTERIOR INTERIOR EXTERIOR INTERIOR FINISHES
 - 35. UNFINISHED CMU CORE EXTERIOR INTERIOR EXTERIOR INTERIOR EXTERIOR INTERIOR FINISHES
 - 36. UNFINISHED CMU CORE INTERIOR EXTERIOR INTERIOR EXTERIOR INTERIOR EXTERIOR FINISHES
 - 37. UNFINISHED CMU CORE EXTERIOR INTERIOR EXTERIOR INTERIOR EXTERIOR INTERIOR EXTERIOR FINISHES
 - 38. UNFINISHED CMU CORE INTERIOR EXTERIOR INTERIOR EXTERIOR INTERIOR EXTERIOR INTERIOR FINISHES
 - 39. UNFINISHED CMU CORE EXTERIOR INTERIOR EXTERIOR INTERIOR EXTERIOR INTERIOR EXTERIOR INTERIOR FINISHES
 - 40. UNFINISHED CMU CORE INTERIOR EXTERIOR INTERIOR EXTERIOR INTERIOR EXTERIOR INTERIOR EXTERIOR FINISHES

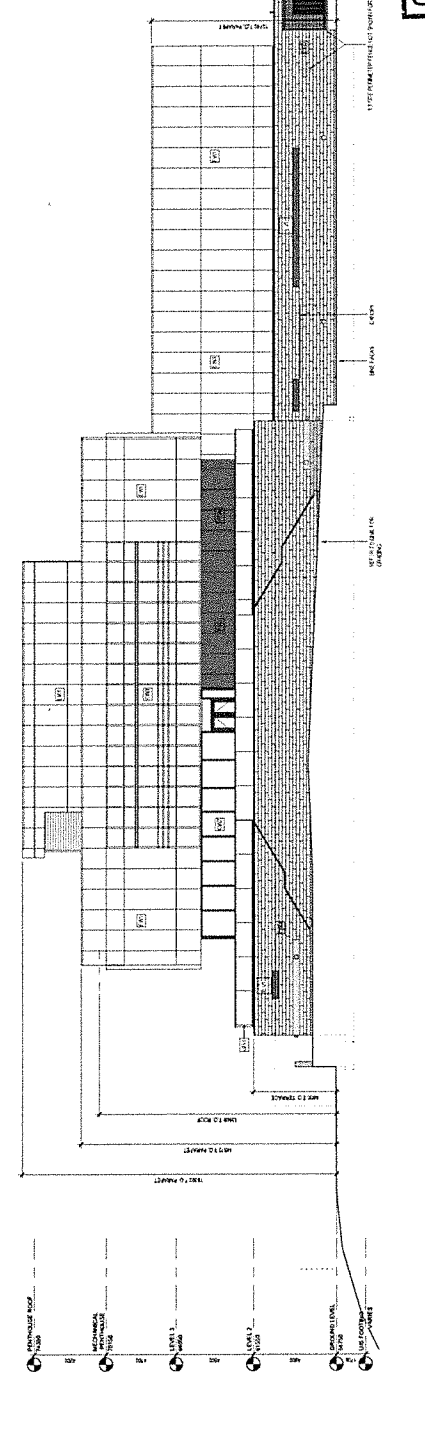

2 SOUTH
 SCALE 1:80

Committee of Adjustment
 JUL 02 2020
 City of Ottawa



OTTAWA RE-PROVISION
 BHC - EARNISCLIFFE
 Prepared For
 Foreign & Commonwealth
 Office



City of Ottawa
 1111 Somerset Street West
 Ottawa, Ontario K1R 7B5
 1-877-367-8686 / 1-613-226-9696

Architect: BHC - Earniscliffe
 1111 Somerset Street West
 Ottawa, Ontario K1R 7B5
 1-877-367-8686 / 1-613-226-9696

Client: Foreign & Commonwealth Office
 1111 Somerset Street West
 Ottawa, Ontario K1R 7B5
 1-877-367-8686 / 1-613-226-9696

Project: BHC - Earniscliffe
 1111 Somerset Street West
 Ottawa, Ontario K1R 7B5
 1-877-367-8686 / 1-613-226-9696

Phase: 1 - Concept Design
 1111 Somerset Street West
 Ottawa, Ontario K1R 7B5
 1-877-367-8686 / 1-613-226-9696

Scale: 1/8" = 1'-0"
 1111 Somerset Street West
 Ottawa, Ontario K1R 7B5
 1-877-367-8686 / 1-613-226-9696

Date: 10/20/2019
 1111 Somerset Street West
 Ottawa, Ontario K1R 7B5
 1-877-367-8686 / 1-613-226-9696

Author: BHC - Earniscliffe
 1111 Somerset Street West
 Ottawa, Ontario K1R 7B5
 1-877-367-8686 / 1-613-226-9696

Checker: BHC - Earniscliffe
 1111 Somerset Street West
 Ottawa, Ontario K1R 7B5
 1-877-367-8686 / 1-613-226-9696

Approver: BHC - Earniscliffe
 1111 Somerset Street West
 Ottawa, Ontario K1R 7B5
 1-877-367-8686 / 1-613-226-9696

Project Manager: BHC - Earniscliffe
 1111 Somerset Street West
 Ottawa, Ontario K1R 7B5
 1-877-367-8686 / 1-613-226-9696

Client Representative: BHC - Earniscliffe
 1111 Somerset Street West
 Ottawa, Ontario K1R 7B5
 1-877-367-8686 / 1-613-226-9696

Project Location: BHC - Earniscliffe
 1111 Somerset Street West
 Ottawa, Ontario K1R 7B5
 1-877-367-8686 / 1-613-226-9696

Project Status: BHC - Earniscliffe
 1111 Somerset Street West
 Ottawa, Ontario K1R 7B5
 1-877-367-8686 / 1-613-226-9696

Project Description: BHC - Earniscliffe
 1111 Somerset Street West
 Ottawa, Ontario K1R 7B5
 1-877-367-8686 / 1-613-226-9696

Project Notes: BHC - Earniscliffe
 1111 Somerset Street West
 Ottawa, Ontario K1R 7B5
 1-877-367-8686 / 1-613-226-9696

Project Contact: BHC - Earniscliffe
 1111 Somerset Street West
 Ottawa, Ontario K1R 7B5
 1-877-367-8686 / 1-613-226-9696

Project Reference: BHC - Earniscliffe
 1111 Somerset Street West
 Ottawa, Ontario K1R 7B5
 1-877-367-8686 / 1-613-226-9696

Project History: BHC - Earniscliffe
 1111 Somerset Street West
 Ottawa, Ontario K1R 7B5
 1-877-367-8686 / 1-613-226-9696

Project Summary: BHC - Earniscliffe
 1111 Somerset Street West
 Ottawa, Ontario K1R 7B5
 1-877-367-8686 / 1-613-226-9696

Project Details: BHC - Earniscliffe
 1111 Somerset Street West
 Ottawa, Ontario K1R 7B5
 1-877-367-8686 / 1-613-226-9696

Project Information: BHC - Earniscliffe
 1111 Somerset Street West
 Ottawa, Ontario K1R 7B5
 1-877-367-8686 / 1-613-226-9696

Project Specifications: BHC - Earniscliffe
 1111 Somerset Street West
 Ottawa, Ontario K1R 7B5
 1-877-367-8686 / 1-613-226-9696

Project Requirements: BHC - Earniscliffe
 1111 Somerset Street West
 Ottawa, Ontario K1R 7B5
 1-877-367-8686 / 1-613-226-9696

Project Constraints: BHC - Earniscliffe
 1111 Somerset Street West
 Ottawa, Ontario K1R 7B5
 1-877-367-8686 / 1-613-226-9696

Project Objectives: BHC - Earniscliffe
 1111 Somerset Street West
 Ottawa, Ontario K1R 7B5
 1-877-367-8686 / 1-613-226-9696

Project Goals: BHC - Earniscliffe
 1111 Somerset Street West
 Ottawa, Ontario K1R 7B5
 1-877-367-8686 / 1-613-226-9696

Project Outcomes: BHC - Earniscliffe
 1111 Somerset Street West
 Ottawa, Ontario K1R 7B5
 1-877-367-8686 / 1-613-226-9696

Project Deliverables: BHC - Earniscliffe
 1111 Somerset Street West
 Ottawa, Ontario K1R 7B5
 1-877-367-8686 / 1-613-226-9696

Project Milestones: BHC - Earniscliffe
 1111 Somerset Street West
 Ottawa, Ontario K1R 7B5
 1-877-367-8686 / 1-613-226-9696

Project Risks: BHC - Earniscliffe
 1111 Somerset Street West
 Ottawa, Ontario K1R 7B5
 1-877-367-8686 / 1-613-226-9696

Project Opportunities: BHC - Earniscliffe
 1111 Somerset Street West
 Ottawa, Ontario K1R 7B5
 1-877-367-8686 / 1-613-226-9696

Project Challenges: BHC - Earniscliffe
 1111 Somerset Street West
 Ottawa, Ontario K1R 7B5
 1-877-367-8686 / 1-613-226-9696

Project Solutions: BHC - Earniscliffe
 1111 Somerset Street West
 Ottawa, Ontario K1R 7B5
 1-877-367-8686 / 1-613-226-9696

Project Recommendations: BHC - Earniscliffe
 1111 Somerset Street West
 Ottawa, Ontario K1R 7B5
 1-877-367-8686 / 1-613-226-9696

Project Conclusions: BHC - Earniscliffe
 1111 Somerset Street West
 Ottawa, Ontario K1R 7B5
 1-877-367-8686 / 1-613-226-9696

Project Appendices: BHC - Earniscliffe
 1111 Somerset Street West
 Ottawa, Ontario K1R 7B5
 1-877-367-8686 / 1-613-226-9696

Project References: BHC - Earniscliffe
 1111 Somerset Street West
 Ottawa, Ontario K1R 7B5
 1-877-367-8686 / 1-613-226-9696

Project Citations: BHC - Earniscliffe
 1111 Somerset Street West
 Ottawa, Ontario K1R 7B5
 1-877-367-8686 / 1-613-226-9696

Project Acknowledgments: BHC - Earniscliffe
 1111 Somerset Street West
 Ottawa, Ontario K1R 7B5
 1-877-367-8686 / 1-613-226-9696

Project Disclaimers: BHC - Earniscliffe
 1111 Somerset Street West
 Ottawa, Ontario K1R 7B5
 1-877-367-8686 / 1-613-226-9696

Project Notices: BHC - Earniscliffe
 1111 Somerset Street West
 Ottawa, Ontario K1R 7B5
 1-877-367-8686 / 1-613-226-9696

Project Comments: BHC - Earniscliffe
 1111 Somerset Street West
 Ottawa, Ontario K1R 7B5
 1-877-367-8686 / 1-613-226-9696

Project Signatures: BHC - Earniscliffe
 1111 Somerset Street West
 Ottawa, Ontario K1R 7B5
 1-877-367-8686 / 1-613-226-9696

Project Dates: BHC - Earniscliffe
 1111 Somerset Street West
 Ottawa, Ontario K1R 7B5
 1-877-367-8686 / 1-613-226-9696

Project Versions: BHC - Earniscliffe
 1111 Somerset Street West
 Ottawa, Ontario K1R 7B5
 1-877-367-8686 / 1-613-226-9696

Project Revisions: BHC - Earniscliffe
 1111 Somerset Street West
 Ottawa, Ontario K1R 7B5
 1-877-367-8686 / 1-613-226-9696

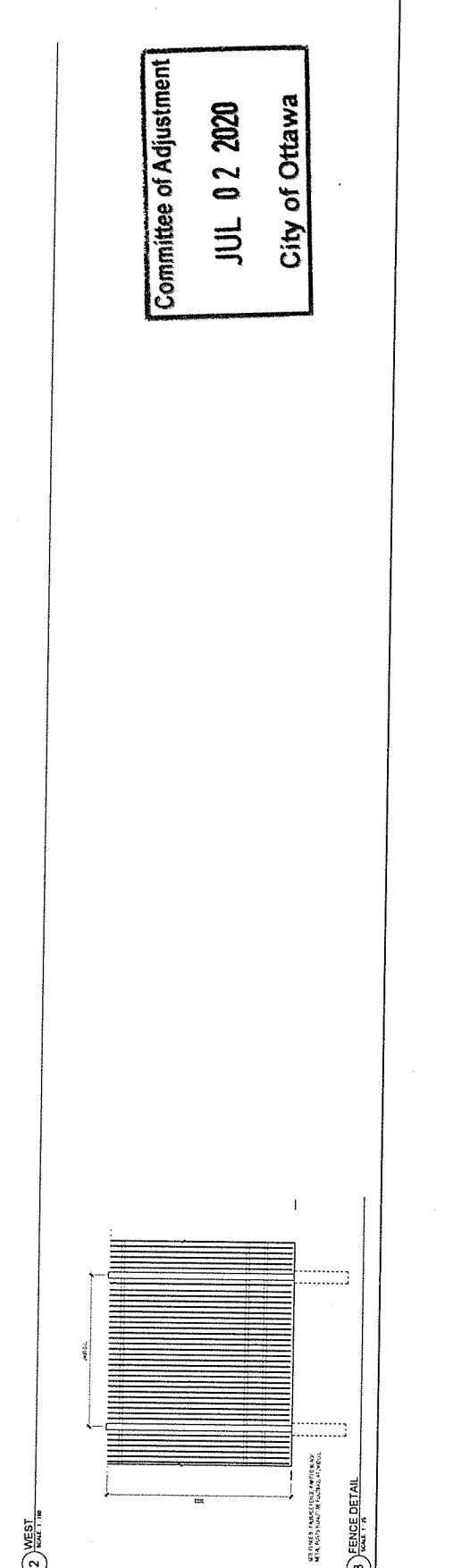
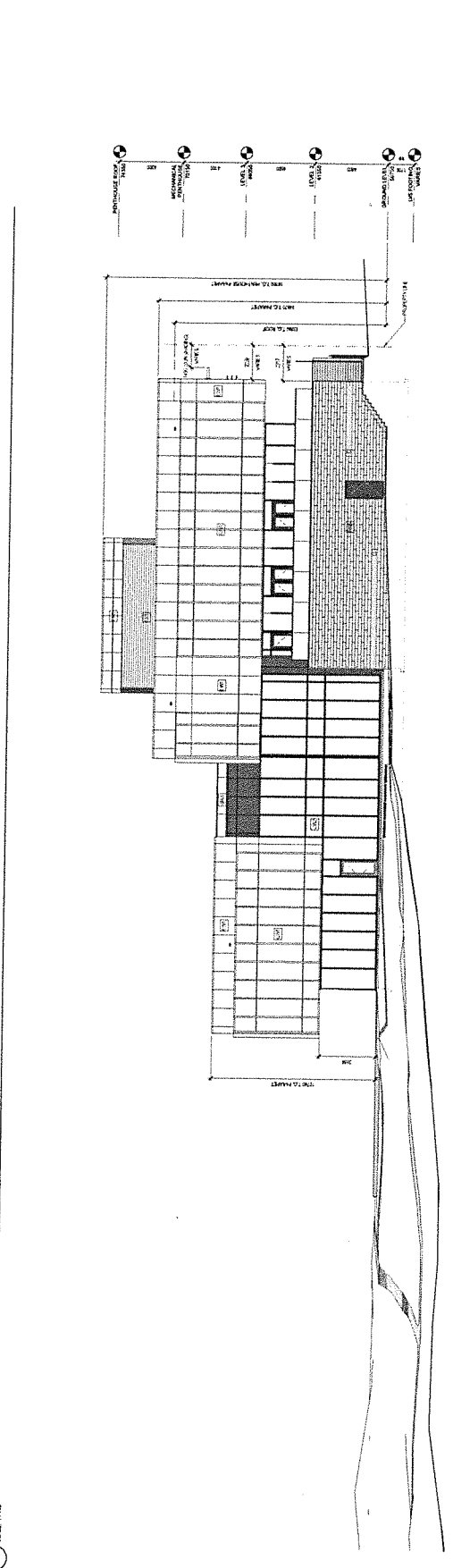
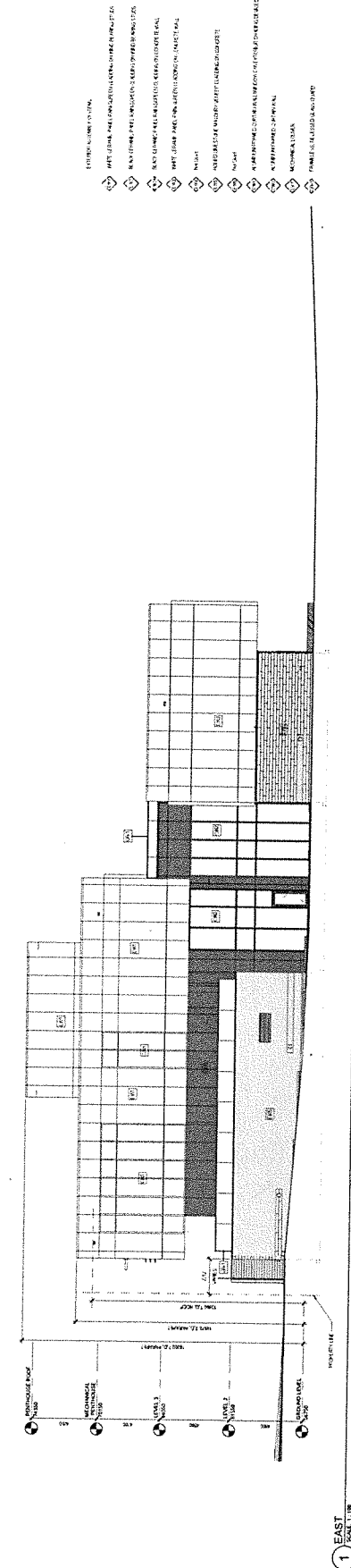

Committee of Adjustment
 JUL 02 2020
 City of Ottawa