

PLAN 4R	
DATE	1998-03-10
PROJECT	WOODROFFE AVENUE (REGIONAL ROAD No. 15)
CLIENT	WOODROFFE DEVELOPMENT INC.
SCALE	AS SHOWN
BY	[Signature]
CHECKED BY	[Signature]
APPROVED BY	[Signature]

SCHEDULE	
PAGE	1 OF 1
LOT	34
PLAN	4R

WOODROFFE AVENUE (REGIONAL ROAD No. 15)
 P.I.N. 0936-008
 HIGHWAY 404/401/402/403/404/405/406/407/408/409/410/411/412/413/414/415/416/417/418/419/420/421/422/423/424/425/426/427/428/429/430/431/432/433/434/435/436/437/438/439/440/441/442/443/444/445/446/447/448/449/450/451/452/453/454/455/456/457/458/459/460/461/462/463/464/465/466/467/468/469/470/471/472/473/474/475/476/477/478/479/480/481/482/483/484/485/486/487/488/489/490/491/492/493/494/495/496/497/498/499/500/501/502/503/504/505/506/507/508/509/510/511/512/513/514/515/516/517/518/519/520/521/522/523/524/525/526/527/528/529/530/531/532/533/534/535/536/537/538/539/540/541/542/543/544/545/546/547/548/549/550/551/552/553/554/555/556/557/558/559/560/561/562/563/564/565/566/567/568/569/570/571/572/573/574/575/576/577/578/579/580/581/582/583/584/585/586/587/588/589/590/591/592/593/594/595/596/597/598/599/600/601/602/603/604/605/606/607/608/609/610/611/612/613/614/615/616/617/618/619/620/621/622/623/624/625/626/627/628/629/630/631/632/633/634/635/636/637/638/639/640/641/642/643/644/645/646/647/648/649/650/651/652/653/654/655/656/657/658/659/660/661/662/663/664/665/666/667/668/669/670/671/672/673/674/675/676/677/678/679/680/681/682/683/684/685/686/687/688/689/690/691/692/693/694/695/696/697/698/699/700/701/702/703/704/705/706/707/708/709/710/711/712/713/714/715/716/717/718/719/720/721/722/723/724/725/726/727/728/729/730/731/732/733/734/735/736/737/738/739/740/741/742/743/744/745/746/747/748/749/750/751/752/753/754/755/756/757/758/759/760/761/762/763/764/765/766/767/768/769/770/771/772/773/774/775/776/777/778/779/780/781/782/783/784/785/786/787/788/789/790/791/792/793/794/795/796/797/798/799/800/801/802/803/804/805/806/807/808/809/810/811/812/813/814/815/816/817/818/819/820/821/822/823/824/825/826/827/828/829/830/831/832/833/834/835/836/837/838/839/840/841/842/843/844/845/846/847/848/849/850/851/852/853/854/855/856/857/858/859/860/861/862/863/864/865/866/867/868/869/870/871/872/873/874/875/876/877/878/879/880/881/882/883/884/885/886/887/888/889/890/891/892/893/894/895/896/897/898/899/900/901/902/903/904/905/906/907/908/909/910/911/912/913/914/915/916/917/918/919/920/921/922/923/924/925/926/927/928/929/930/931/932/933/934/935/936/937/938/939/940/941/942/943/944/945/946/947/948/949/950/951/952/953/954/955/956/957/958/959/960/961/962/963/964/965/966/967/968/969/970/971/972/973/974/975/976/977/978/979/980/981/982/983/984/985/986/987/988/989/990/991/992/993/994/995/996/997/998/999/1000

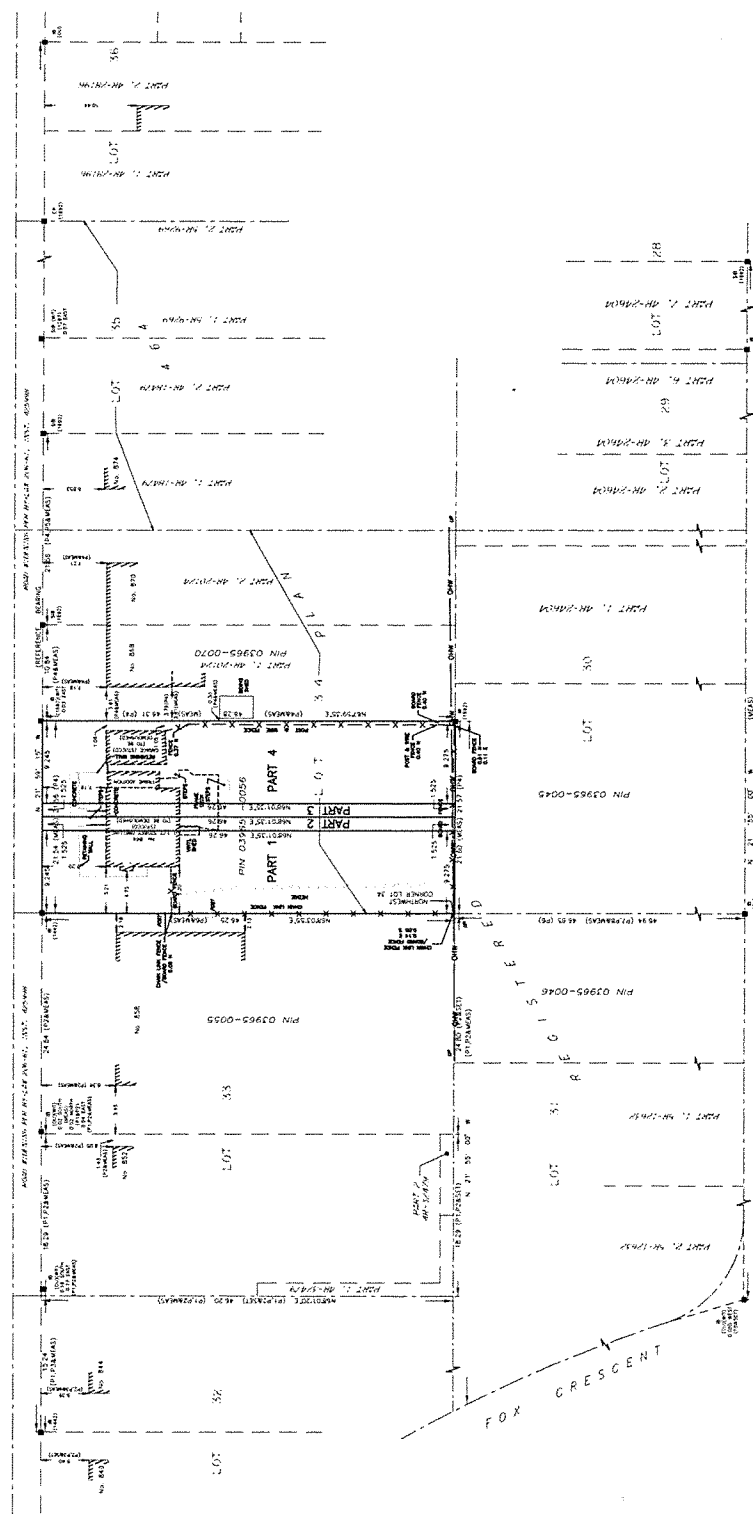

PLAN OF SURVEY OF
 PART OF LOT 34
 REGISTERED PLAN 464
 CITY OF OTTAWA

MEASUREMENTS
 BEARING NOTE
 ELEVATION NOTE
 UTILITY NOTE

LEGEND

STANTEC ENGINEER
 STANTEC INC.
 1. THIS PLAN AND ALL PARTS THEREOF ARE THE PROPERTY OF STANTEC INC. AND SHALL REMAIN THE PROPERTY OF STANTEC INC. UNLESS OTHERWISE SPECIFIED.
 2. THIS PLAN IS VALID FOR A PERIOD OF 10 YEARS FROM THE DATE OF ISSUANCE.

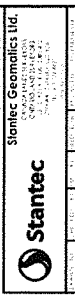

Committee of Adjustment
 JUN 30 2020
 City of Ottawa