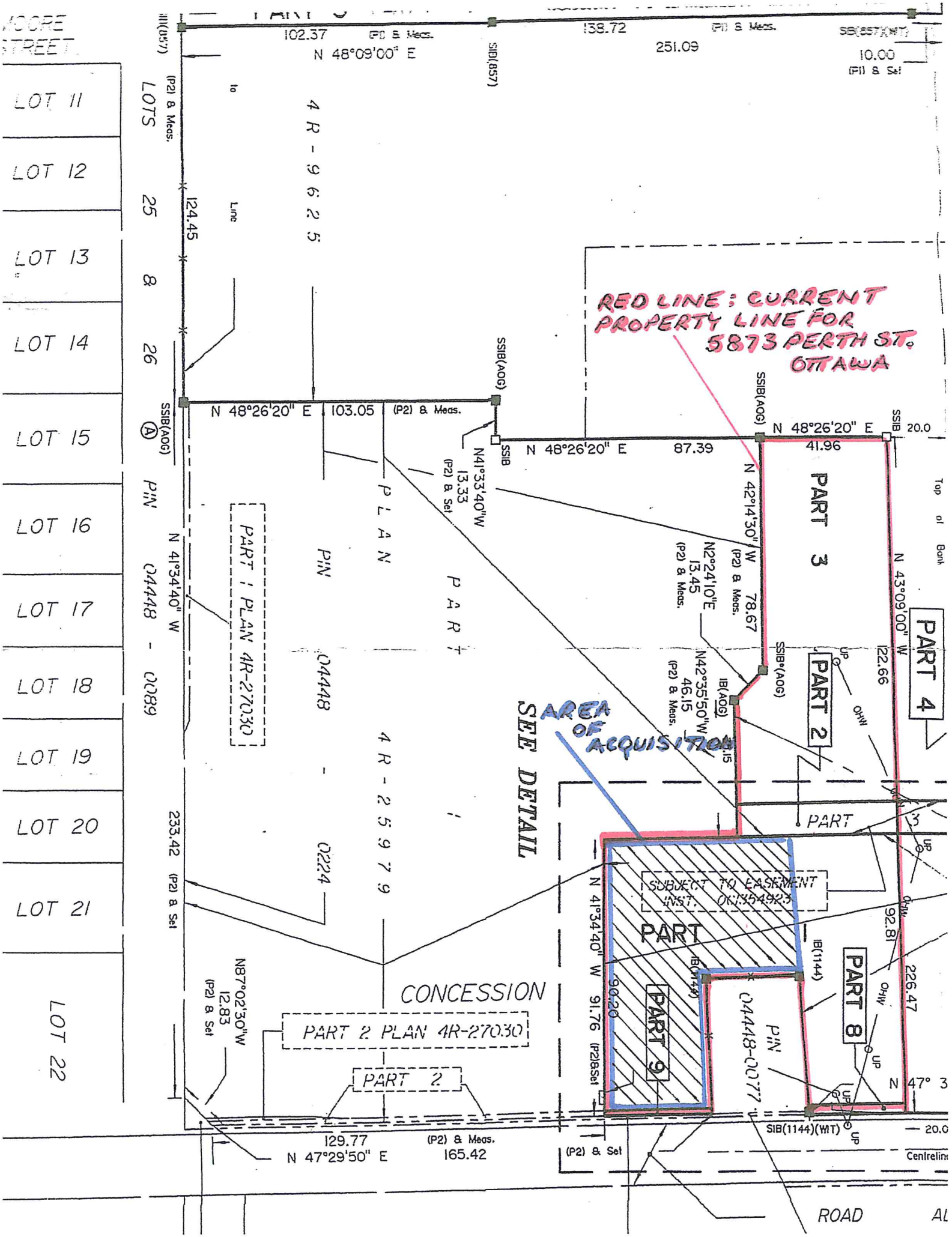

MOORE STREET
LOT 11
LOT 12
LOT 13
LOT 14
LOT 15
LOT 16
LOT 17
LOT 18
LOT 19
LOT 20
LOT 21
LOT 22
LOTS 25 & 26
PIN 04448 - 0089
PART 1 PLAN 4R-27030
PIN 04448 - 0224
PLAN 4R-25979
PART 1
SEE DETAIL
CONCESSION
PART 2 PLAN 4R-27030
PART 2
4R-9625
102.37 (P1) & Meas.
N 48°09'00" E
138.72 (P1) & Meas.
251.09
10.00 (P1) & Set
124.45
N 48°26'20" E 103.05 (P2) & Meas.
N 48°26'20" E 87.39
N 48°26'20" E 41.96
N41°33'40"W 13.33 (P2) & Set
N 42°14'30" W 78.67 (P2) & Meas.
N2°24'10"E 13.45 (P2) & Meas.
N42°35'50"W 46.15 (P2) & Meas.
N 43°09'00" W 122.66
N 41°34'40" W 233.42 (P2) & Set
N87°02'30"W 12.83 (P2) & Set
129.77 (P2) & Meas.
N 47°29'50" E 165.42
N 41°34'40" W 91.76 (P2)&Set
90.20
SUBJECT TO EASEMENT INST. 001354923
PART 3
PART 4
PART 2
PART 8
PART 9
PIN 04448-0077
IB(1144)
IB(AOG)
SSIB(AOG)
SSIB
SIB(1144)(WIT)
SIB(857)(WIT)
SIB(857)
OHW
UP
Top of Bank
Centreline
ROAD
AREA OF ACQUISITION
RED LINE: CURRENT PROPERTY LINE FOR 5873 PERTH ST. OTTAWA