

Normandy Crescent

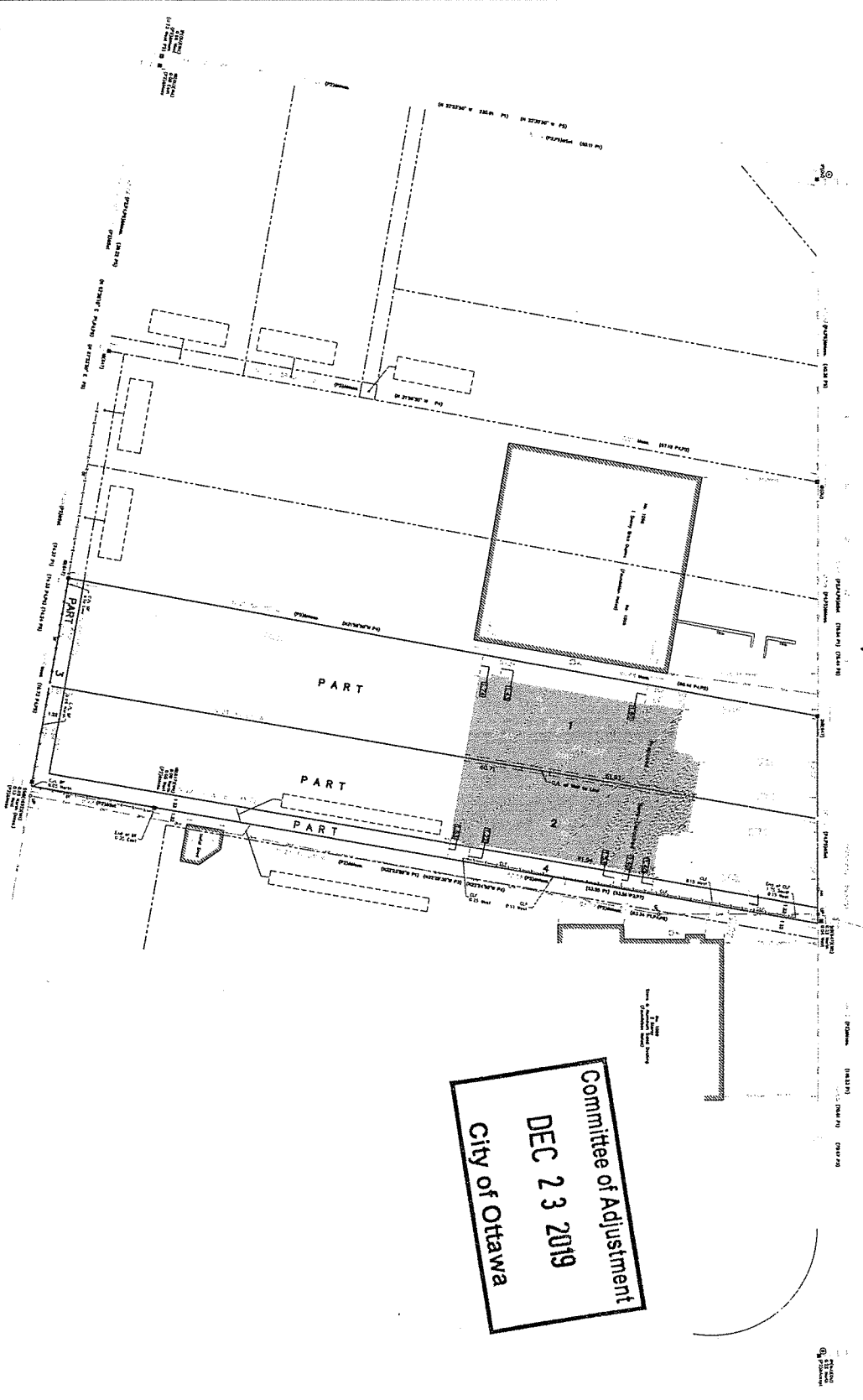

Committee of Adjustment
 DEC 23 2019
 City of Ottawa

I RECORD THIS PLAN TO BE		PLAN 48-	
DATE	LAND TRANSFER	DATE	REGISTERED

PART OF LOT 98
 REGISTERED PLAN 455
 CITY OF OTTAWA
 FABLEY, SMITH & DENNIS SURVEYING LTD., 2019
 Scale 1:150

POINT ID	COORDINATES	STATUS
01	5017134.4	ADJUSTED
02	5017134.4	ADJUSTED
03	5017134.4	ADJUSTED
04	5017134.4	ADJUSTED
05	5017134.4	ADJUSTED

Surveyor's Certificate
 I, the undersigned, being a duly qualified and licensed Surveyor, do hereby certify that the foregoing is a true and correct copy of the original plan as filed in my office, and that the same has been approved by me.

Notes & Legend
 1. The survey and data are correct and in accordance with the Survey Act, R.S.O. 1990, c. 32, s. 12.
 2. The survey was completed on the 14th day of December, 2019.

FABLEY, SMITH & DENNIS SURVEYING LTD.
 ONTARIO LAND SURVEYORS
 180 GLENBORO ROAD, OTTAWA, ONTARIO K1H 1S1
 TEL: (613) 737-4211 FAX: (613) 737-1524

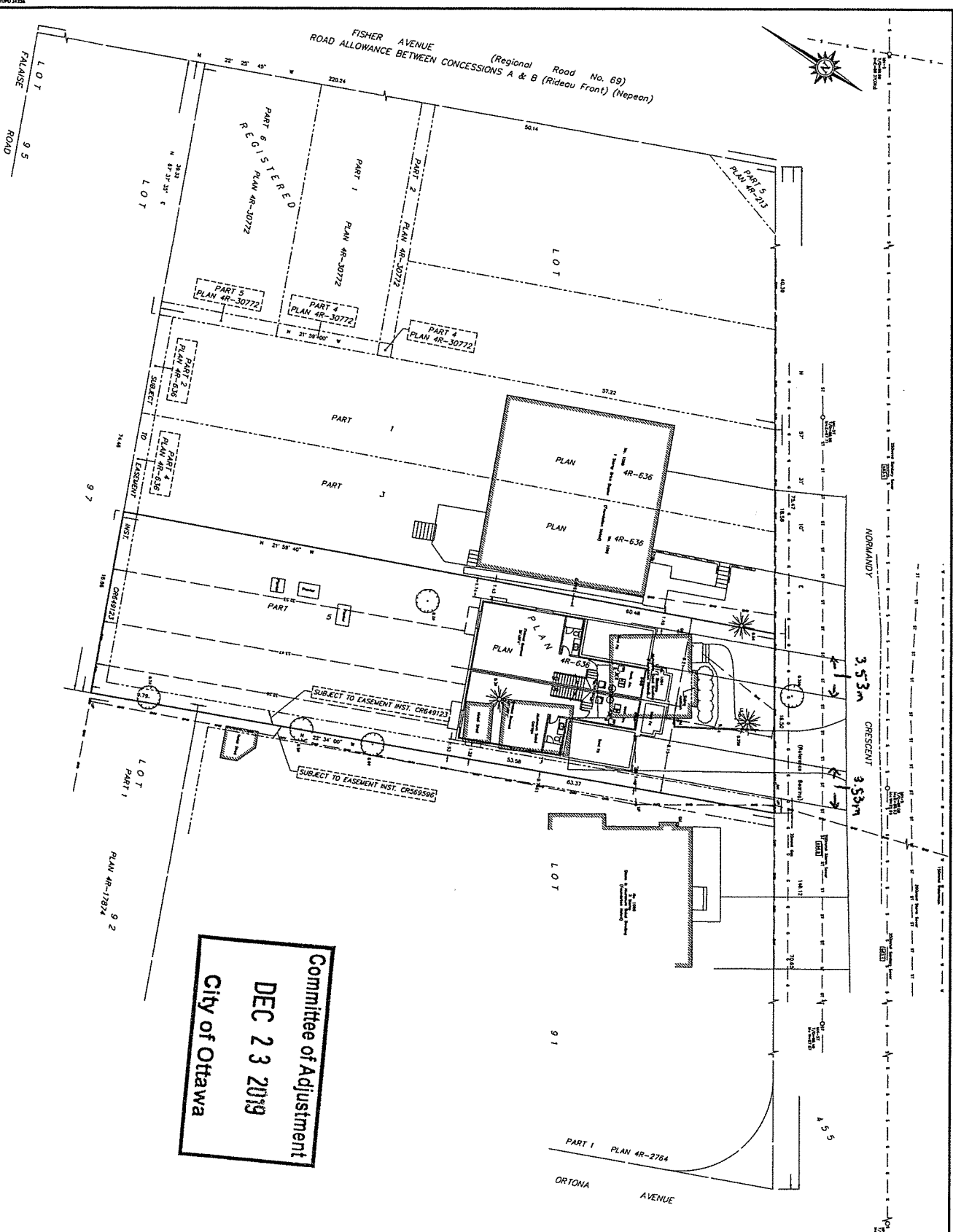

Committee of Adjustment
DEC 23 2019
City of Ottawa

SITE PLAN OF
PART OF LOT 98
REGISTERED PLAN 455
CITY OF OTTAWA
 DRAFTING COMPANY LTD. 2019

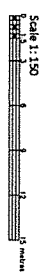

Metric Note
 Distances and coordinates on this plan are in metric and shall be considered to be in meters by default.

Distance Note
 Distances are shown as ground distances and shall be governed by the distances by measuring by the unadorned steel wheel of a surveyor's wheel.

Existing Structures
 Structures shown are existing and the location of the structure containing the structure is shown as a solid line. The structure is shown as a solid line.

Utility Notes
 1. Utility lines are shown as a dashed line with the following symbols:
 2. Utility lines are shown as a dashed line with the following symbols:
 3. Utility lines are shown as a dashed line with the following symbols:
 4. Utility lines are shown as a dashed line with the following symbols:
 5. Utility lines are shown as a dashed line with the following symbols:

Notes & Legend

1	Proposed Building Footprint
2	Proposed Building Footprint
3	Proposed Building Footprint
4	Proposed Building Footprint
5	Proposed Building Footprint
6	Proposed Building Footprint
7	Proposed Building Footprint
8	Proposed Building Footprint
9	Proposed Building Footprint
10	Proposed Building Footprint
11	Proposed Building Footprint
12	Proposed Building Footprint
13	Proposed Building Footprint
14	Proposed Building Footprint
15	Proposed Building Footprint
16	Proposed Building Footprint
17	Proposed Building Footprint
18	Proposed Building Footprint
19	Proposed Building Footprint
20	Proposed Building Footprint
21	Proposed Building Footprint
22	Proposed Building Footprint
23	Proposed Building Footprint
24	Proposed Building Footprint
25	Proposed Building Footprint
26	Proposed Building Footprint
27	Proposed Building Footprint
28	Proposed Building Footprint
29	Proposed Building Footprint
30	Proposed Building Footprint
31	Proposed Building Footprint
32	Proposed Building Footprint
33	Proposed Building Footprint
34	Proposed Building Footprint
35	Proposed Building Footprint
36	Proposed Building Footprint
37	Proposed Building Footprint
38	Proposed Building Footprint
39	Proposed Building Footprint
40	Proposed Building Footprint
41	Proposed Building Footprint
42	Proposed Building Footprint
43	Proposed Building Footprint
44	Proposed Building Footprint
45	Proposed Building Footprint
46	Proposed Building Footprint
47	Proposed Building Footprint
48	Proposed Building Footprint
49	Proposed Building Footprint
50	Proposed Building Footprint
51	Proposed Building Footprint
52	Proposed Building Footprint
53	Proposed Building Footprint
54	Proposed Building Footprint
55	Proposed Building Footprint
56	Proposed Building Footprint
57	Proposed Building Footprint
58	Proposed Building Footprint
59	Proposed Building Footprint
60	Proposed Building Footprint
61	Proposed Building Footprint
62	Proposed Building Footprint
63	Proposed Building Footprint
64	Proposed Building Footprint
65	Proposed Building Footprint
66	Proposed Building Footprint
67	Proposed Building Footprint
68	Proposed Building Footprint
69	Proposed Building Footprint
70	Proposed Building Footprint
71	Proposed Building Footprint
72	Proposed Building Footprint
73	Proposed Building Footprint
74	Proposed Building Footprint
75	Proposed Building Footprint
76	Proposed Building Footprint
77	Proposed Building Footprint
78	Proposed Building Footprint
79	Proposed Building Footprint
80	Proposed Building Footprint
81	Proposed Building Footprint
82	Proposed Building Footprint
83	Proposed Building Footprint
84	Proposed Building Footprint
85	Proposed Building Footprint
86	Proposed Building Footprint
87	Proposed Building Footprint
88	Proposed Building Footprint
89	Proposed Building Footprint
90	Proposed Building Footprint
91	Proposed Building Footprint
92	Proposed Building Footprint
93	Proposed Building Footprint
94	Proposed Building Footprint
95	Proposed Building Footprint
96	Proposed Building Footprint
97	Proposed Building Footprint
98	Proposed Building Footprint
99	Proposed Building Footprint
100	Proposed Building Footprint

DRAFTING COMPANY LTD. 2019
 1000 SHEPPARD AVENUE EAST, SUITE 101
 SCARBOROUGH, ONTARIO M1S 1T5
 TEL: (416) 291-1111

Front

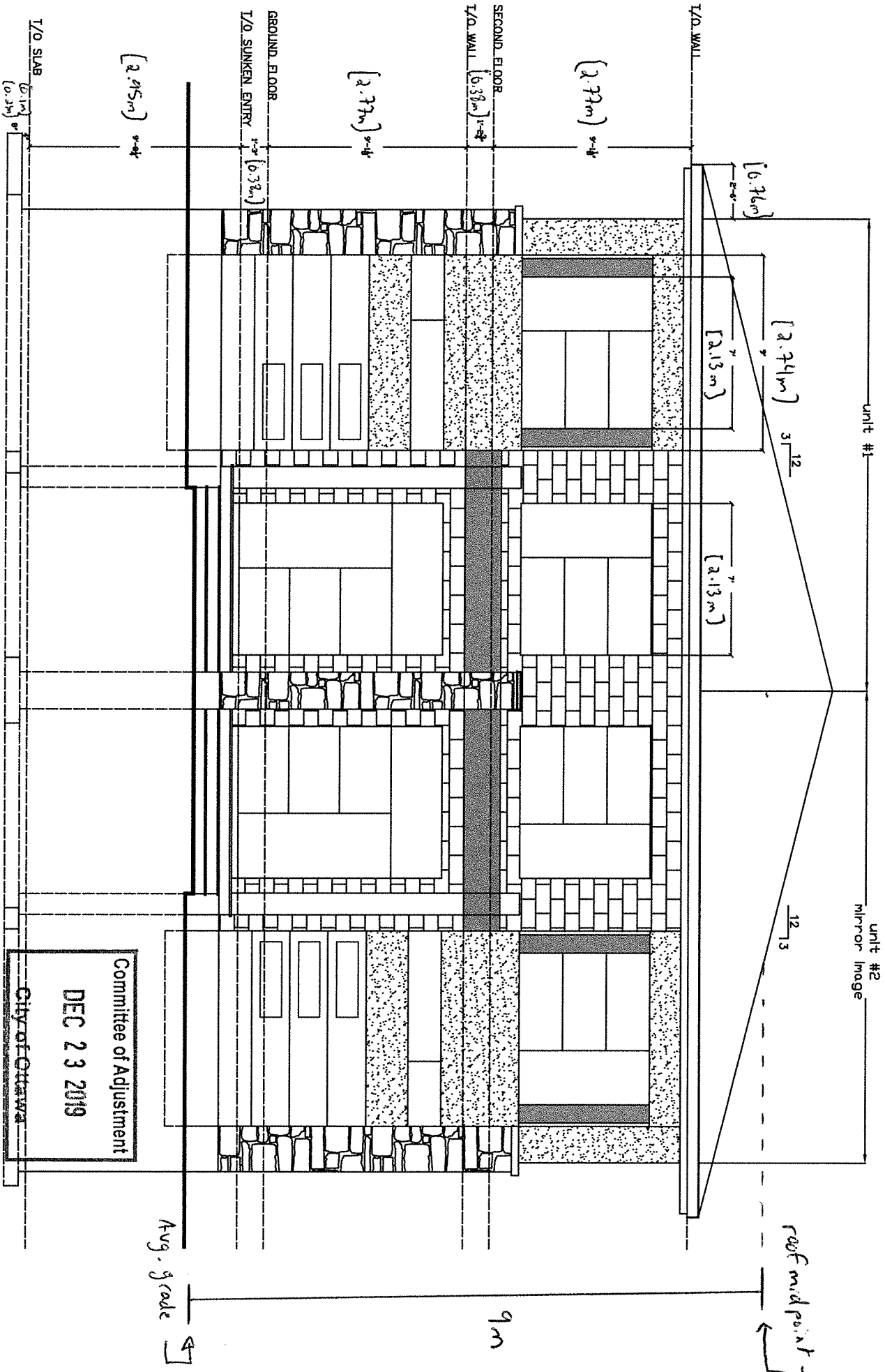

Committee of Adjustment

DEC 23 2019

City of Ottawa

back

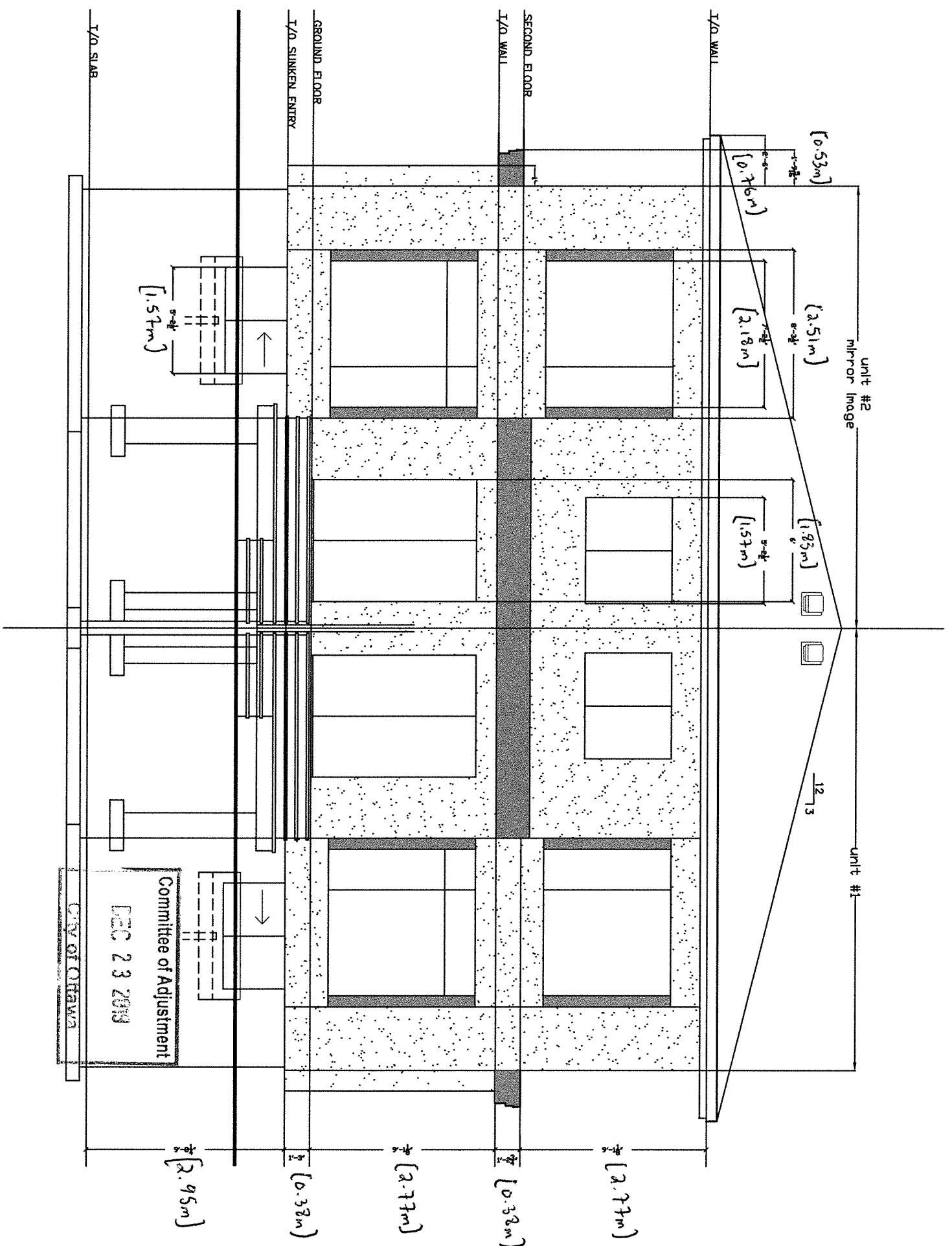

T/O SLAB

T/O SUNKEN ENTRY

GROUND FLOOR

T/O WALL

SECOND FLOOR

T/O WALL

unit #2
Mirror Image

unit #1

[1.57m]

[2.18m]

[2.51m]

[1.83m]

[1.57m]

12
13

Committee of Adjustment
DEC 23 2018

CIVIC OFFICE

[2.95m]

[0.38m]

[2.77m]

[0.38m]

[2.77m]

[0.53m]

[0.76m]

Right

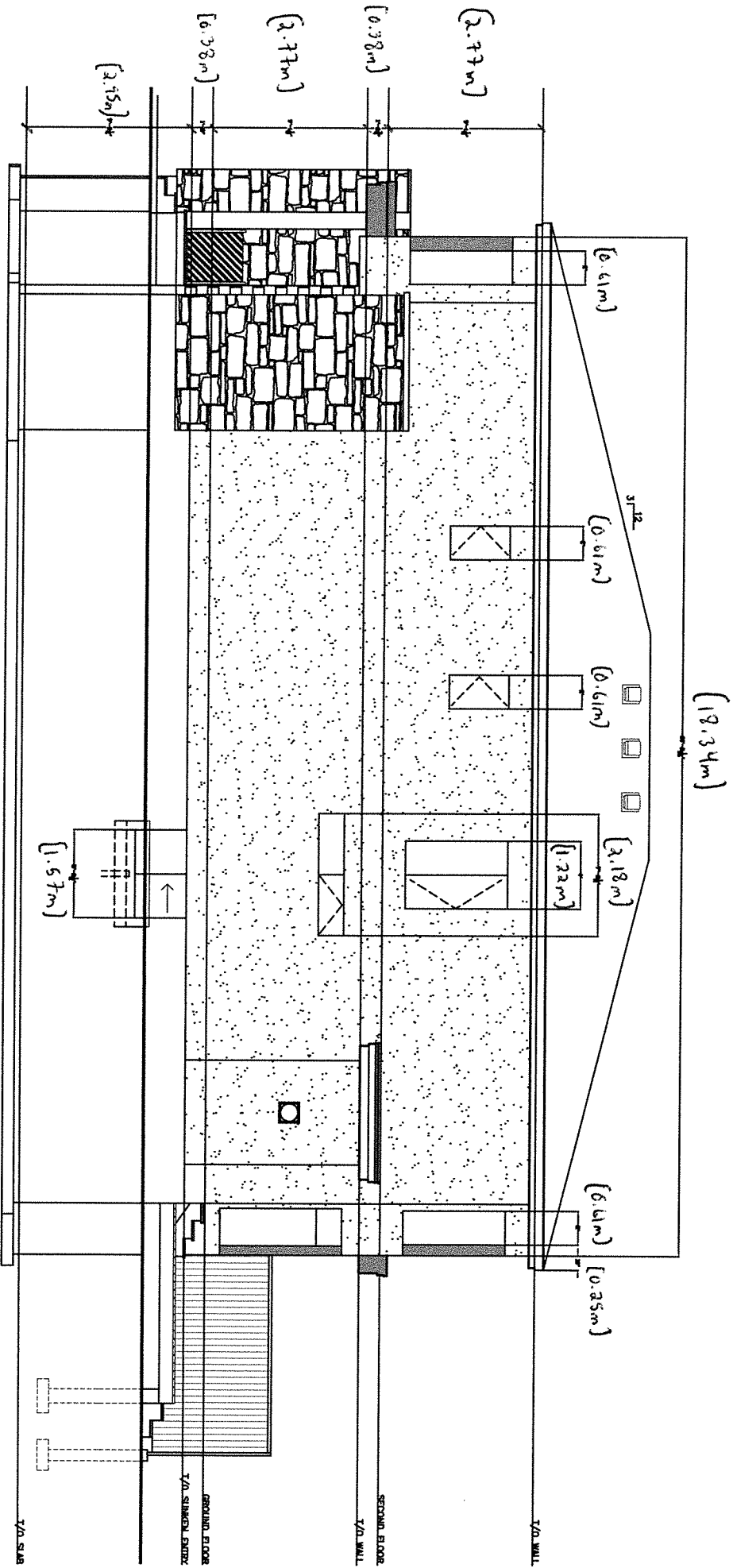

Committee of Adjustment
DEC 23 2019
City of Ottawa