

PLAN AR- 23460'S
 RECEIVED AND EXAMINED
 DATE: February 20, 2020
 BY: [Signature]
 REGISTERED LAND SURVEYOR
 OF THE PROVINCE OF ONTARIO
 OFFICIAL CANTON NO. 2

SCHEDULE	
LOT	PLAN
PART 1	300416
ALL OTHERS 001	

Committee of Adjustment
MAR 10 2020
 City of Ottawa

PLAN OF SURVEY OF
 PART OF LOT 1
 REGISTERED PLAN 300416
 CITY OF OTTAWA

PARLEY, SMITH & DENNIS SURVEYING LTD., 2020

Scale 1:150

Metric Note
 Distances on this plan are in metres and shall be converted to feet by dividing by 3.048.

Distance Note
 Distances on this plan are in feet and shall be converted to metres by multiplying by the combined conversion factor of 0.3048.

Bearing Note
 Bearings on this plan are given as bearings and shall be converted to feet by dividing by 0.3048.

Bearing Note
 Distances on this plan are in feet and shall be converted to metres by multiplying by the combined conversion factor of 0.3048.

POINT NO.	EASTING	NORTHING
1	507483.72	543212.05
2	507483.72	543212.05
3	507483.72	543212.05
4	507483.72	543212.05

Notes & Legend

..... Boundary Line
 --- Registered Plan
 --- Part of Registered Plan
 --- Easement
 --- Right of Way
 --- Conveyance
 --- Other
 --- Other

Surveyor's Certificate

I, the undersigned, being duly sworn, do hereby certify that the foregoing is a true and correct copy of the original plan as shown to me by the registered land owner and that the same has been examined and found to conform with the original plan as shown to me by the registered land owner.

[Signature]
 Registered Land Surveyor

PARLEY, SMITH & DENNIS SURVEYING LTD.
 190 COLLENDRE ROAD, OTTAWA, ONTARIO K2E 1P5
 TEL: (613) 777-8228 FAX: (613) 777-8388

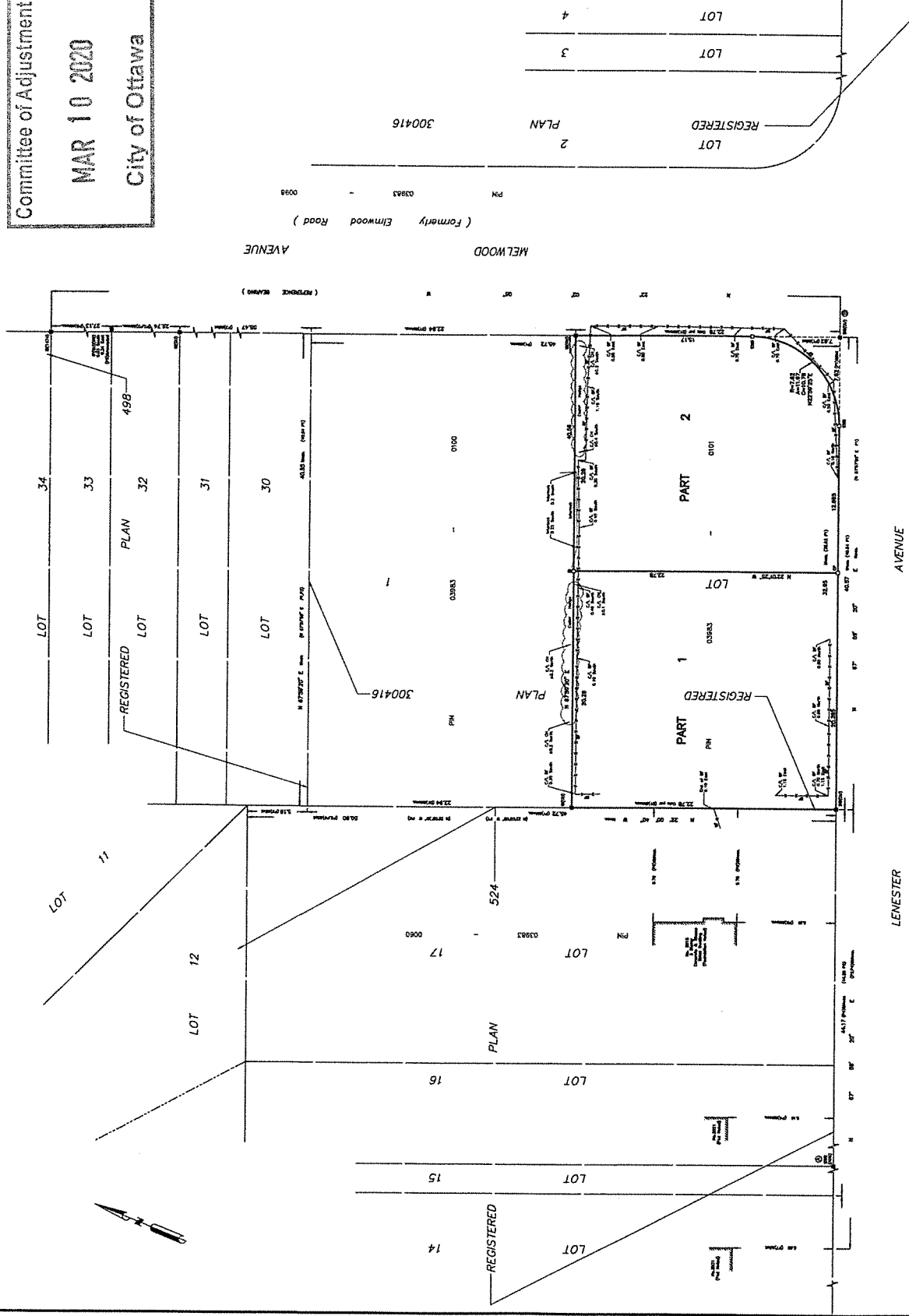

1:50 Scale
 1:100 Scale
 1:200 Scale
 1:500 Scale
 1:1000 Scale
 1:2000 Scale
 1:5000 Scale
 1:10000 Scale