

SKETCH FOR COMMITTEE OF ADJUSTMENT APPLICATION:  
PART OF LOTS 34 AND 35  
CONCESSION 3

GEOGRAPHIC TOWNSHIP OF OSGOODE

CITY OF OTTAWA

SCALE 1:6000 (Metric)

JANUARY, 2020

THIS IS NOT A PLAN OF SURVEY  
THIS SKETCH MAY NOT BE USED FOR ANY  
PURPOSE OTHER THAN THAT OF LAND  
DIVISION COMMITTEE APPLICATION.

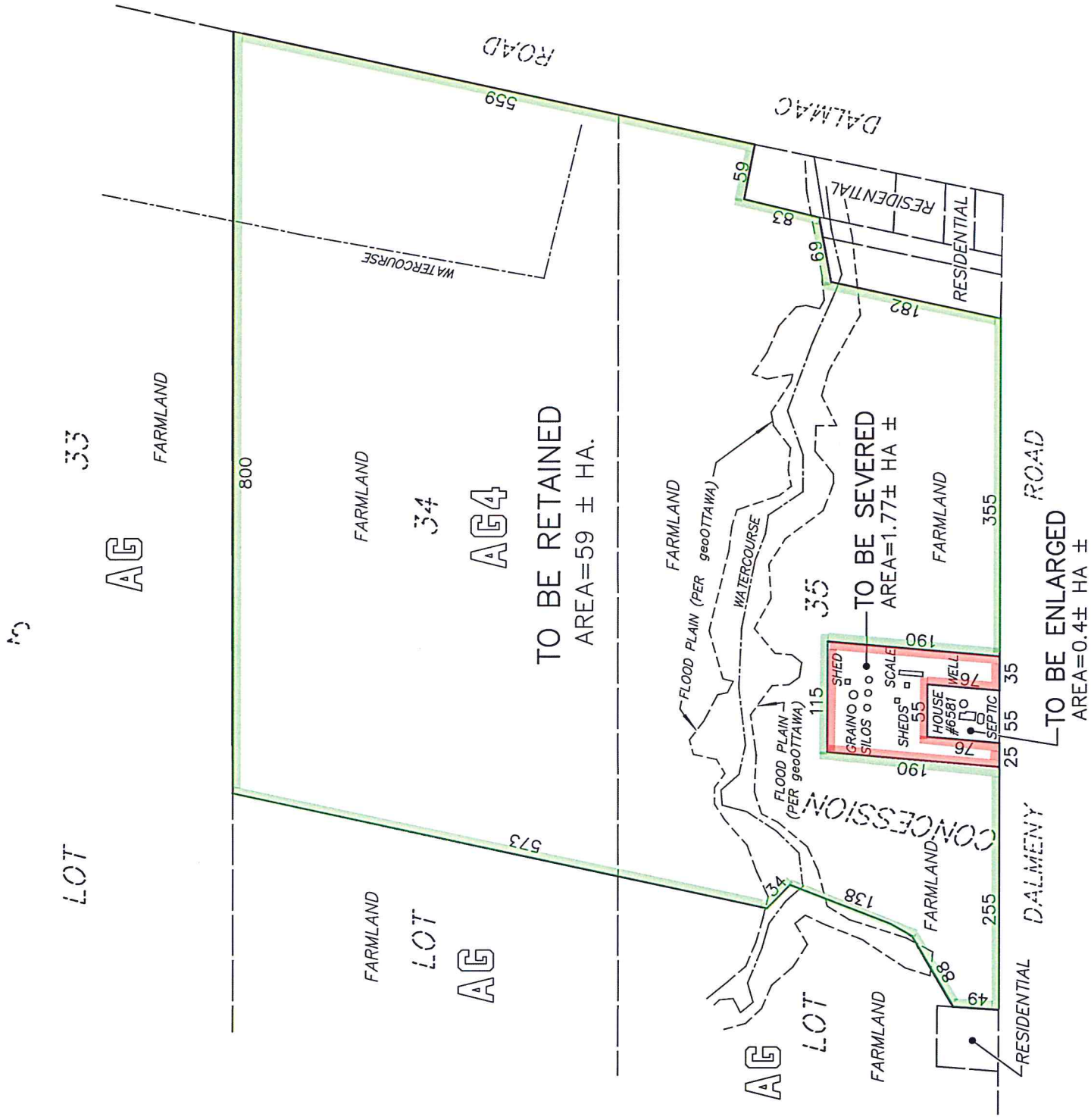
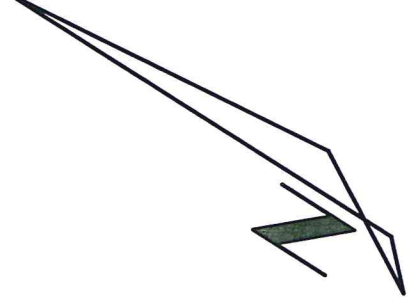



#6633/ #6581 Dalmeny Rd

CON 3  
LOT 33

CON 4  
LOT 34

CON 4  
LOT 35

Retained:  
59 ha +/-

CON 3  
LOT 34

Severed:  
1.77 ha +/-

CON 3  
LOT 35

Enlarged  
0.40 ha +/-

CON 3  
LOT 36

CON 3  
LOT 37