

City of

Ville de

OTTAWA

NEW SUBMISSION

RE-SUBMISSION

MODEL CHANGE

MODEL CHANGE PERMIT #

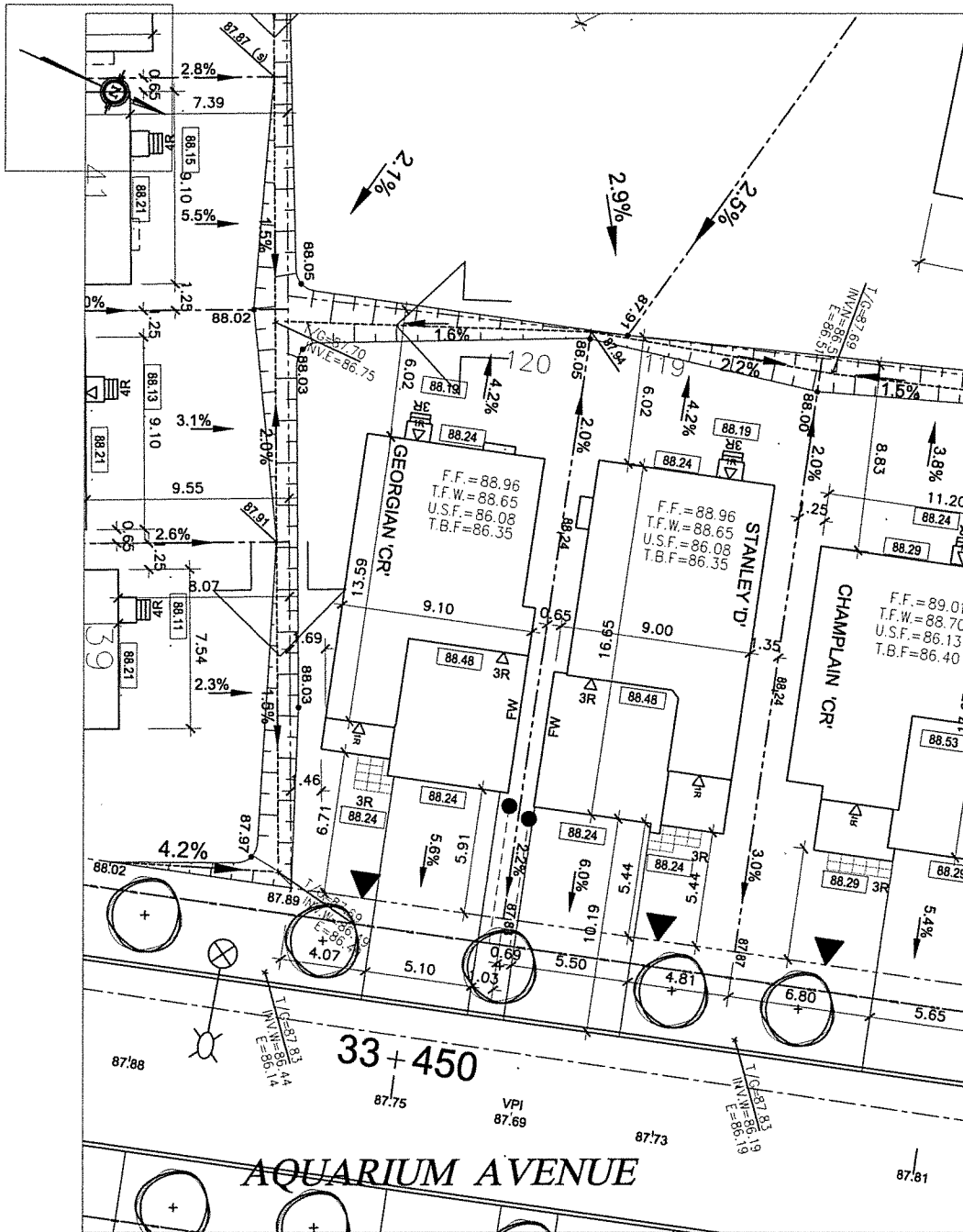

NOTE: THIS APPLICATION EXPIRES 6 (SIX) MONTHS AFTER DATE RECEIVED

1	ISSUED FOR PERMIT/CONST.	SEPT 06/19 MC
Owner / Applicant Minto COMMUNITIES Inc.		
Telephone #	230-7051	
Plan #	4M-xxxx	
Lot #	120	
Block #	Unit #	
Conc. #		
Bldg. Ht.	6.05 m	
Lot coverage	%	
Scale	1:250	

OFFICE USE ONLY: Civic Address: _____

SITE PLAN LEGEND

- EB - EXTRA BRICK
- FTG - SPECIAL FOOTINGS
- FF - FINISHED FLOOR
- USF - UNDERSIDE OF FOOTINGS
- USF REAR - UNDERSIDE FTG WOB
- TBF - TOP OF BASEMENT SLAB
- TFW - TOP OF FOUNDATION WALL
- R - REVERSE (GARAGE ON THE RIGHT)
- SD - SMALL DECK
- SP - SPECIAL
- LOB - LOOKOUT BASEMENT
- WOB - WALK OUT BASEMENT
- FW - FIRE RATED WALL (see SP2 for setback less than 1.2m)
- SERVICES
- BUS STOP SHELTER

- STREET LIGHT
- COMMUNITY MAILBOX
- SWITCH CABINET
- SWITCH DISCONNECT FOR STREET LIGHT
- PADMOUNT HYDRO TRANSFORMER
- CABLE PEDESTAL
- BELL PEDESTAL
- CABLE GROUND LEVEL BOX
- BELL GROUND LEVEL BOX
- CONIFEROUS TREE
- DECIDUOUS TREE
- LARGE DECIDUOUS TREE
- FIRE HYDRANT AND VALVE

Committee of Adjustment
JAN 17 2020
 City of Ottawa

