

SKETCH FOR COMMITTEE OF ADJUSTMENT APPLICATION:
PART OF LOT 18
CONCESSION 3

GEOGRAPHIC TOWNSHIP OF TORBOLTON
CITY OF OTTAWA
SCALE 1:3000 (Metric)
FEBRUARY, 2019

NOTES

ALL DISTANCES AND AREAS SHOWN ARE APPROXIMATE, AND ARE DERIVED FROM GEOTTAWA MAPPING MEASUREMENTS.

RETAINED LAND IS VACANT.

HOUSE, BARN, WELL AND SEPTIC ON SEVERED LAND ALL LIE IN EXCESS OF 15m DISTANT FROM ALL PROPOSED PROPERTY LINES.

THIS IS NOT A PLAN OF SURVEY
THIS SKETCH MAY NOT BE USED FOR ANY
PURPOSE OTHER THAN THAT OF COMMITTEE
OF ADJUSTMENT APPLICATION.

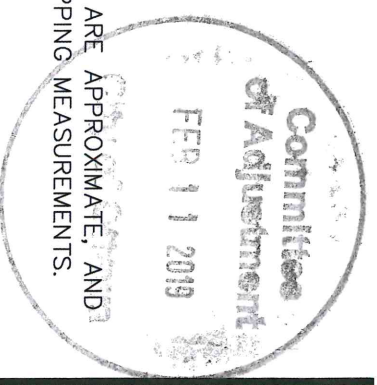

RU

RU

RU

307

LOT 18

18

LOT 17

542

560

WATERCOURSE

AG2

AG2

AG

CONCESSION

3

TO BE RETAINED
AREA=17 ± HA.

TO BE SEVERED
AREA= 1.35± HA.

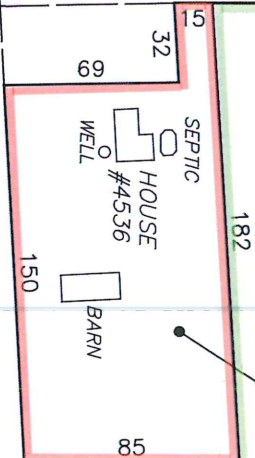

5
32
66
182
150
85

30
70
92

WOODKILTON

ROAD

