

AVENUE

KENILWORTH

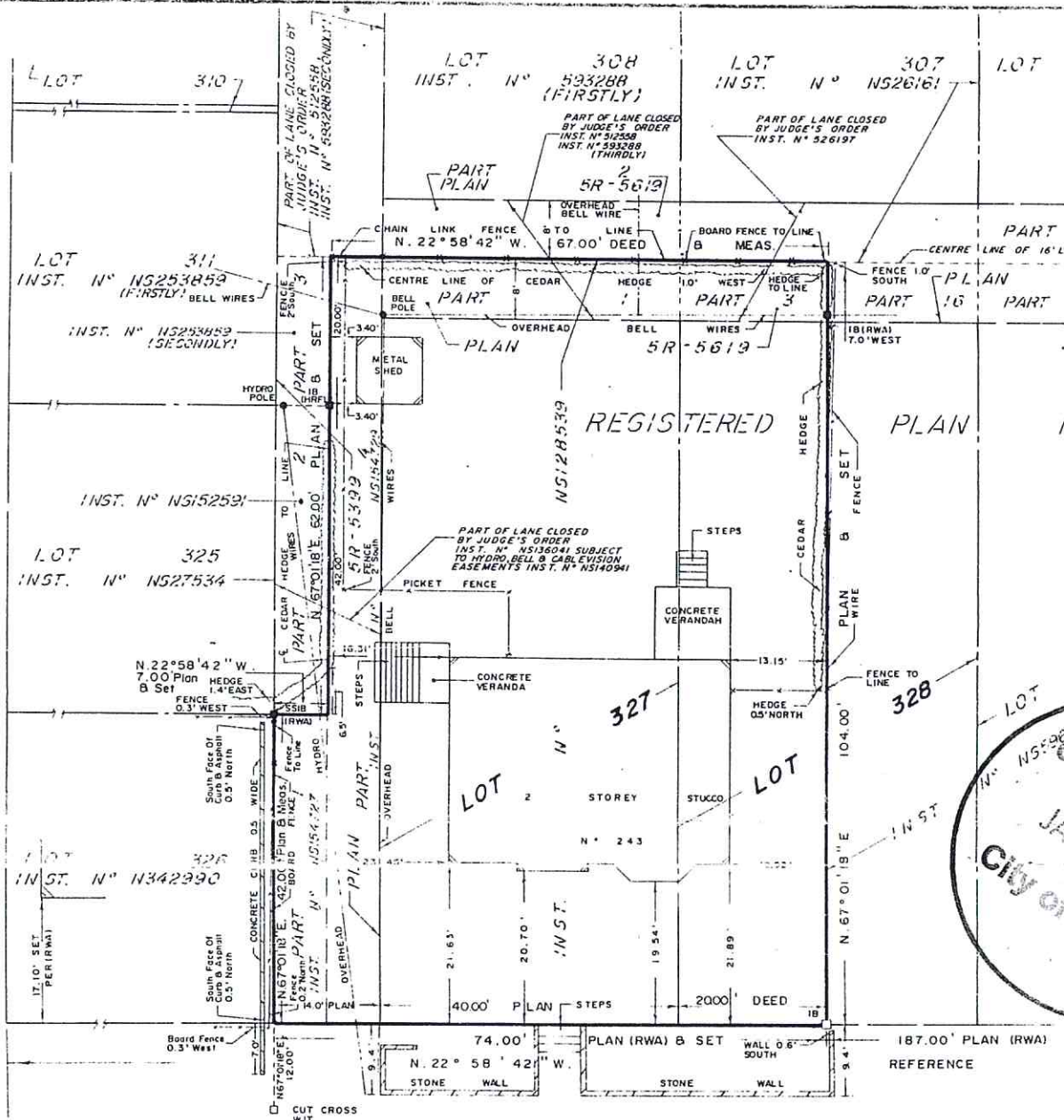

HARMER

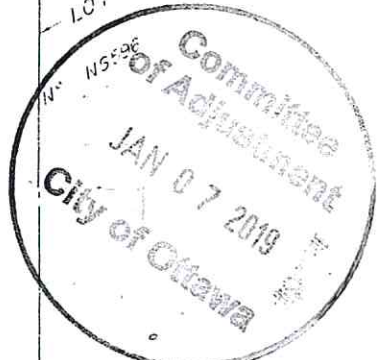

© Arnett, Kennedy, Riddell & Jason Surveying Ltd.
1988

NO PERSON MAY COPY, REPRODUCE, DISTRIBUTE OR ALTER THIS PLAN IN WHOLE OR IN PART WITHOUT THE WRITTEN PERMISSION OF ARNETT, KENNEDY, RIDDELL & JASON SURVEYING LTD

NOTES
BEARINGS SHOWN HEREON ARE ASTROMOMIC, DERIVED FROM THE BEARING N.22°58'42" W. ON THE EASTERLY LIMIT OF HARMER AVENUE AS SHOWN ON REGISTERED PLAN N° 207509 .

SCALE: 1" = 15'

LEGEND

- DENOTES SURVEY MONUMENT PLANTED
- DENOTES SURVEY MONUMENT FOUND
- SIB DENOTES STANDARD IRON BAR
- SSIB DENOTES SHORT STANDARD IRON BAR
- IB DENOTES IRON BAR
- ⊙ DENOTES ROUND
- (SU) DENOTES SOURCE UNKNOWN
- WIT DENOTES WITNESS
- ACC DENOTES ACCEPTED
- MEAS DENOTES MEASURED
- INST DENOTES INSTRUMENT
- RWA DENOTES R.W. ARNETT O.L.S.
- (HRF) DENOTES H.R. FARLEY O.L.S.

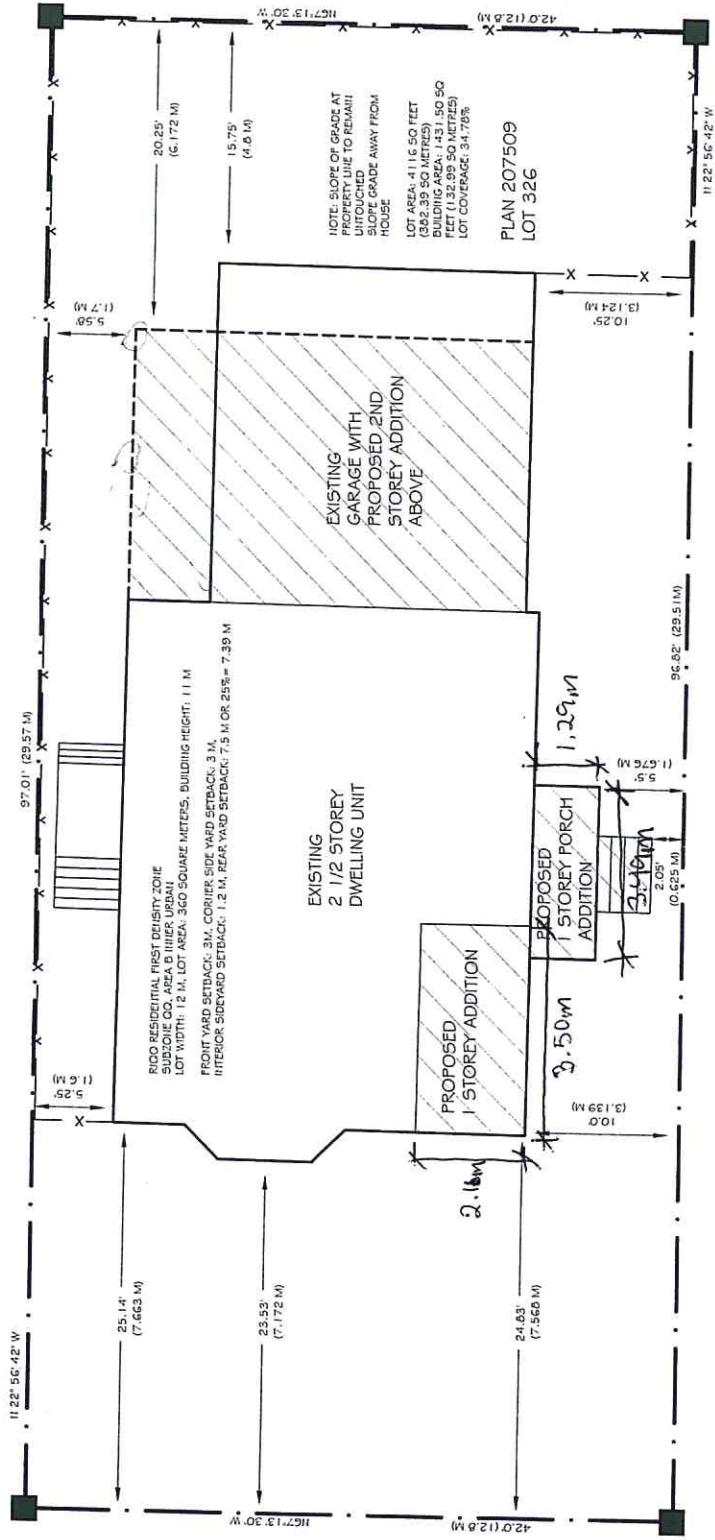

KENILWORTH AVENUE

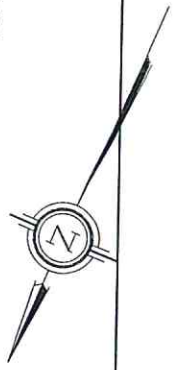

HARMER AVENUE SOUTH

1 SITE PLAN
 SCALE: 1/8" = 1'-0"



PROJECT
SAVE RESIDENCE
239 Harmer Avenue S.
Ottawa ON K1Y 0V5
T. 613.862.7293

THE UNDERSIGNED HAS REVIEWED AND TAKES RESPONSIBILITY FOR THIS DESIGN AND HAS THE OPINION THAT IT MEETS THE REQUIREMENTS SET OUT IN THE ONTARIO BUILDING CODE.

DAVID BENNETT
NAME SIGNATURE
22980 BC01
DATE SIGNED (MM/DD/YYYY)

NOTES:
ALL WORK SHALL BE IN COMPLIANCE WITH THE CODE.
DO NOT SCALE DRAWINGS.
CONTRACTOR TO VERIFY ALL MEASUREMENTS PRIOR TO COMMENCEMENT OF ANY WORK.
ALL DISCREPANCIES SHALL BE REPORTED TO PILLAR INTERIOR DESIGN PRIOR TO CONSTRUCTION.

NOTE: CLIENT MUST SEAL OFF AFTER EACH REVISION
CLIENT APPROVAL _____
DATE (MM/DD/YYYY) _____

DATE: JULY 19, 2013
DESIGNED BY: F. ARMSTRONG
DRAWN BY: K. ARMSTRONG
DRAWING: CONSTRUCTION DRAWINGS
PROJECT START DATE: OCTOBER 2017
SCHEMAS NOTED | PAGE: 4 OF 4

CONSTR-
UCTION
DRAWINGS

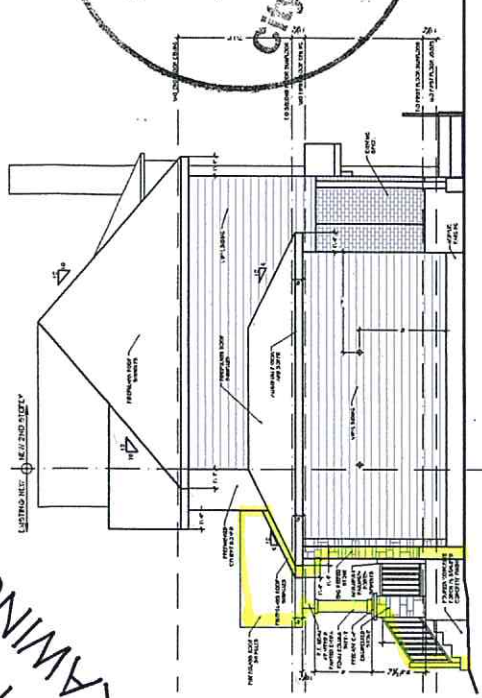

CONSTRUCTION - EXTERIOR NORTH ELEVATION
SCALE 1/4" = 1'-0"

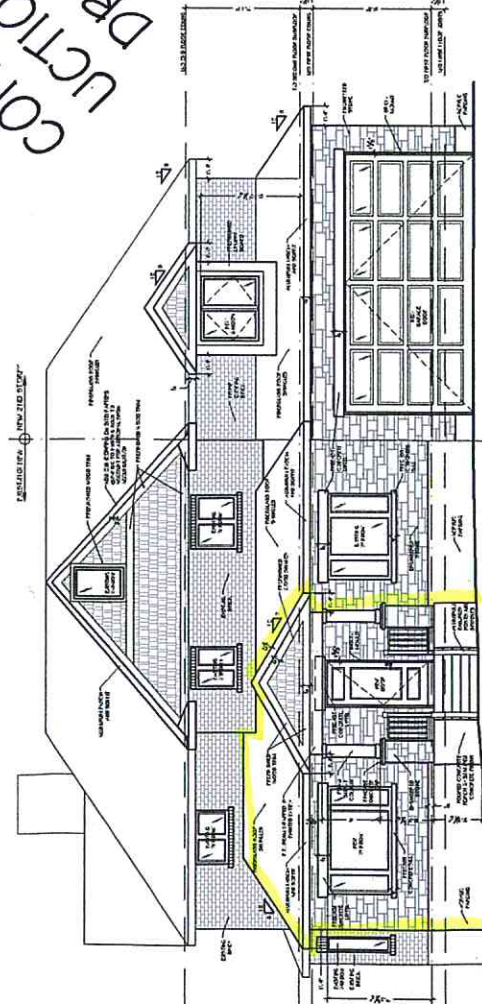

CONSTRUCTION - EXTERIOR EAST ELEVATION
SCALE 1/4" = 1'-0"

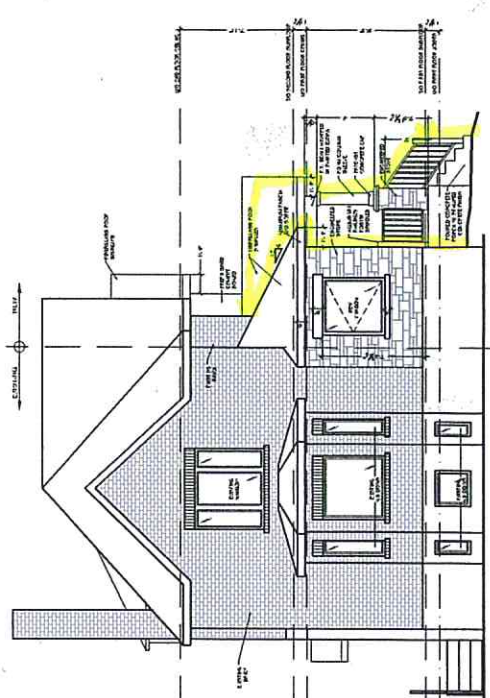

CONSTRUCTION - EXTERIOR SOUTH ELEVATION
SCALE 1/4" = 1'-0"

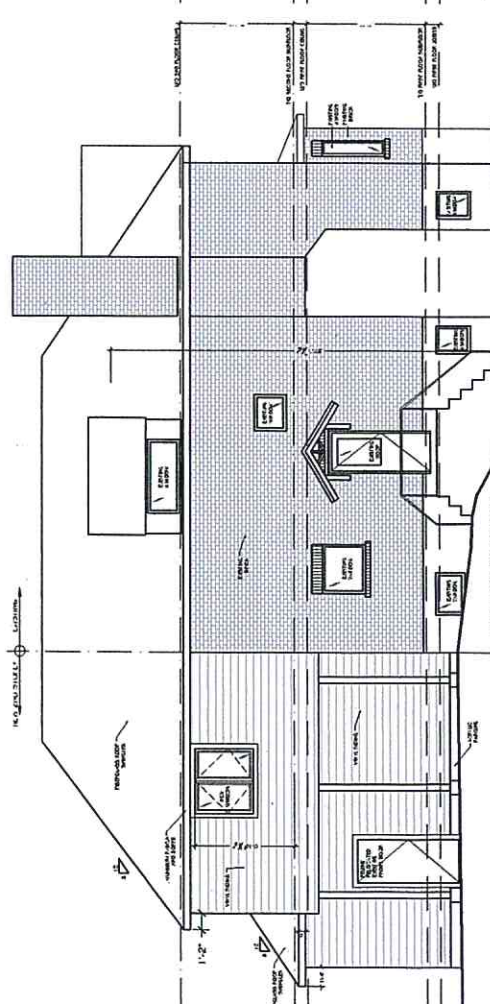

CONSTRUCTION - EXTERIOR WEST ELEVATION
SCALE 1/4" = 1'-0"

03-23-1994 03:47PM FROM REMAX Metro-City CARLING TO

09255101 P.04



HARMER AVENUE SOUTH (Formerly Normie Avenue)

HARMER AVENUE SOUTH

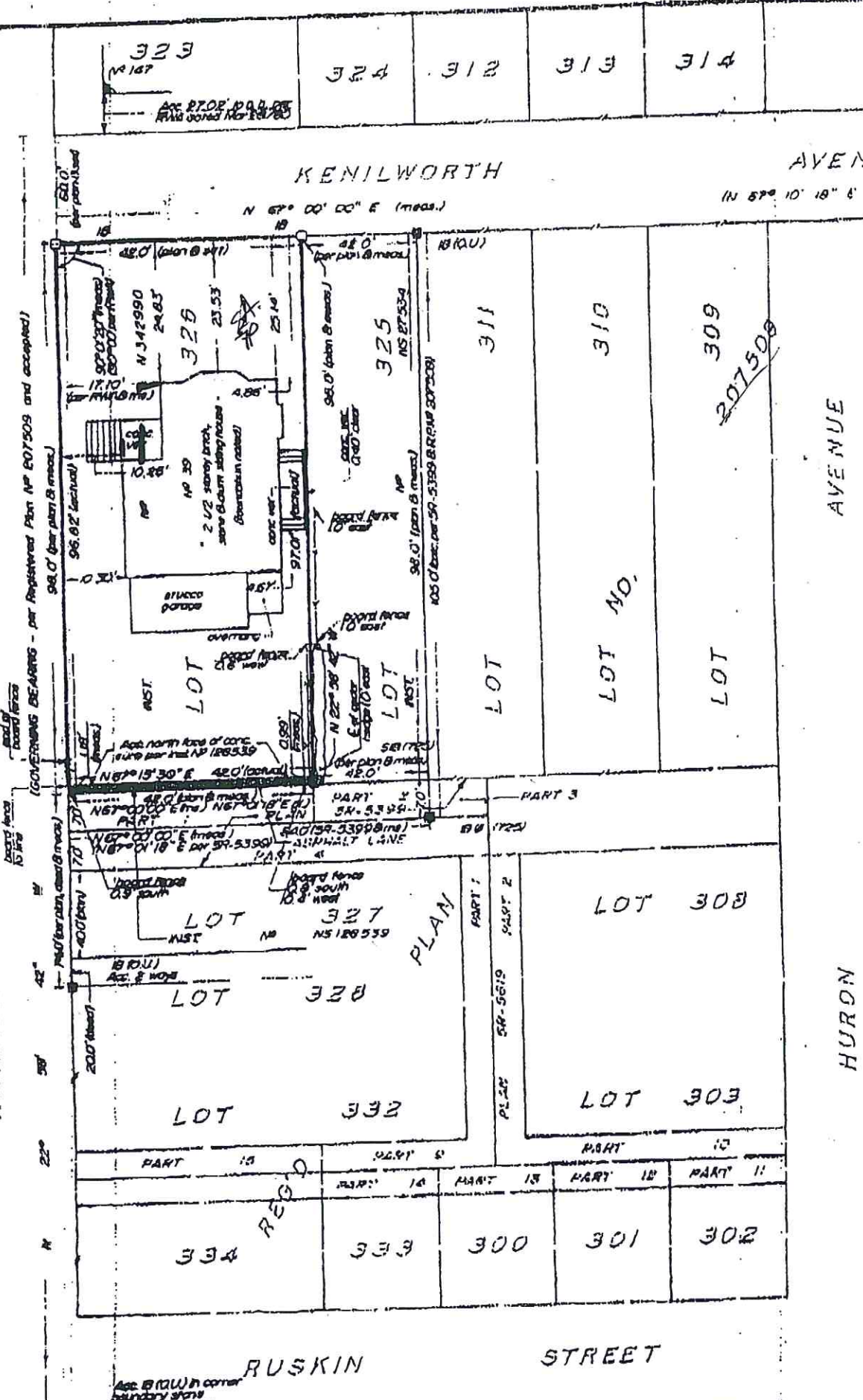

See B (NW) corner boundary signs of Harmer Street