

SKETCH FOR COMMITTEE OF ADJUSTMENT APPLICATION:

PART OF LOTS 14 AND 15

CONCESSION 3

GEOGRAPHIC TOWNSHIP OF TORBOLTON

CITY OF OTTAWA

SCALE 1:6000 (Metric)

OCTOBER, 2018

THIS IS NOT A PLAN OF SURVEY
THIS SKETCH MAY NOT BE USED FOR ANY
PURPOSE OTHER THAN THAT OF LAND
DIVISION COMMITTEE APPLICATION.

NOTES

ALL DISTANCES AND AREAS SHOWN ARE APPROXIMATE.

SEVERED LAND IS VACANT.

HOUSE, WELL AND SEPTIC ON RETAINED LAND ALL LIE IN
EXCESS OF 15m DISTANT FROM ALL PROPOSED PROPERTY LINES.

ALL ACCESSORY BUILDINGS ON RETAINED LAND LIE IN EXCESS
OF 20m DISTANT FROM ALL PROPOSED PROPERTY LINES.

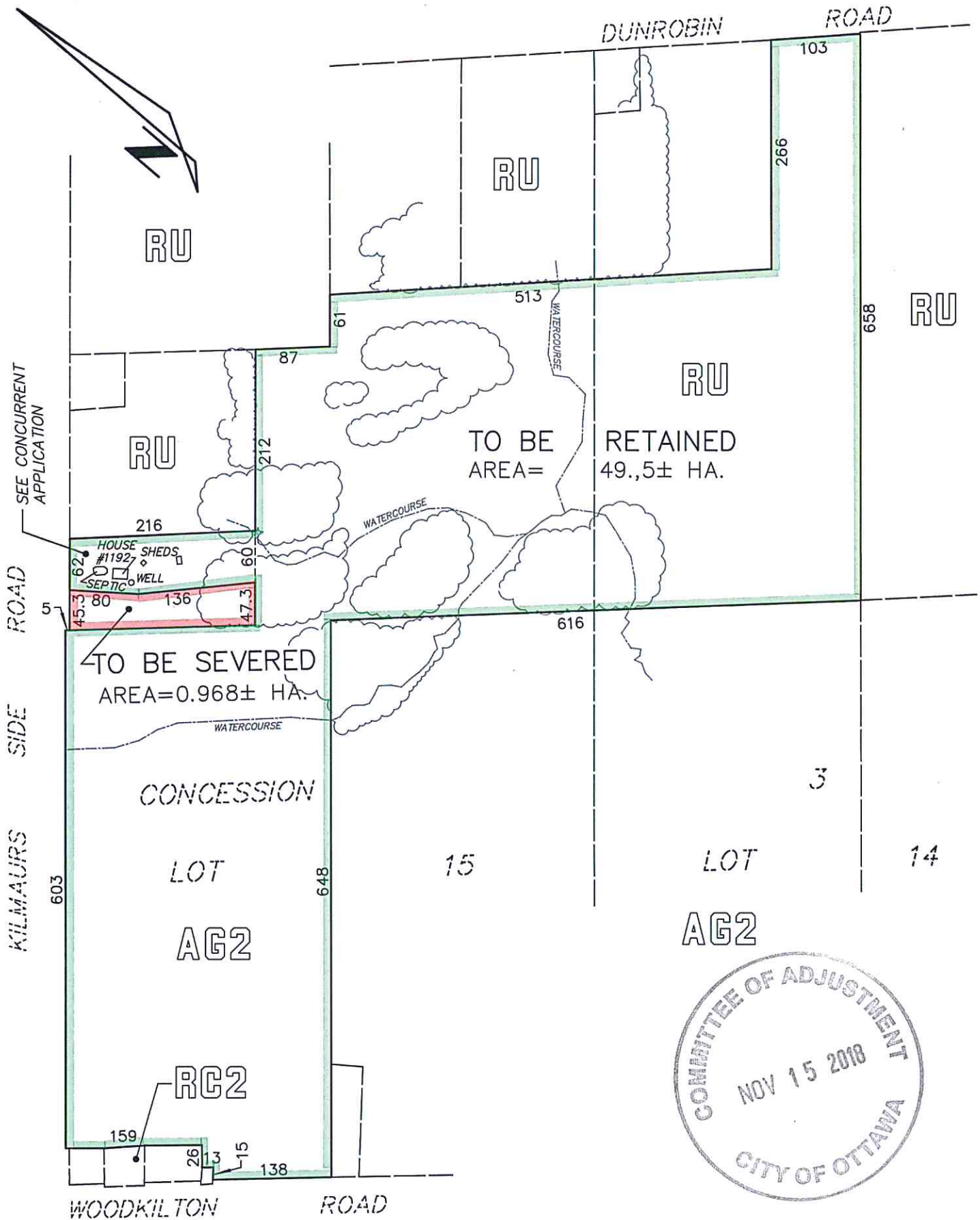

SKETCH FOR COMMITTEE OF ADJUSTMENT APPLICATION:

PART OF LOTS 14 AND 15

CONCESSION 3

GEOGRAPHIC TOWNSHIP OF TORBOLTON

CITY OF OTTAWA

SCALE 1:6000 (Metric)

OCTOBER, 2018

THIS IS NOT A PLAN OF SURVEY
THIS SKETCH MAY NOT BE USED FOR ANY
PURPOSE OTHER THAN THAT OF LAND
DIVISION COMMITTEE APPLICATION.

NOTES

ALL DISTANCES AND AREAS SHOWN ARE APPROXIMATE.

RETAINED LAND IS VACANT.

HOUSE, WELL AND SEPTIC ON SEVERED LAND ALL LIE IN
EXCESS OF 15m DISTANT FROM ALL PROPOSED PROPERTY LINES.

ALL ACCESSORY BUILDINGS ON SEVERED LAND LIE IN EXCESS
OF 20m DISTANT FROM ALL PROPOSED PROPERTY LINES.

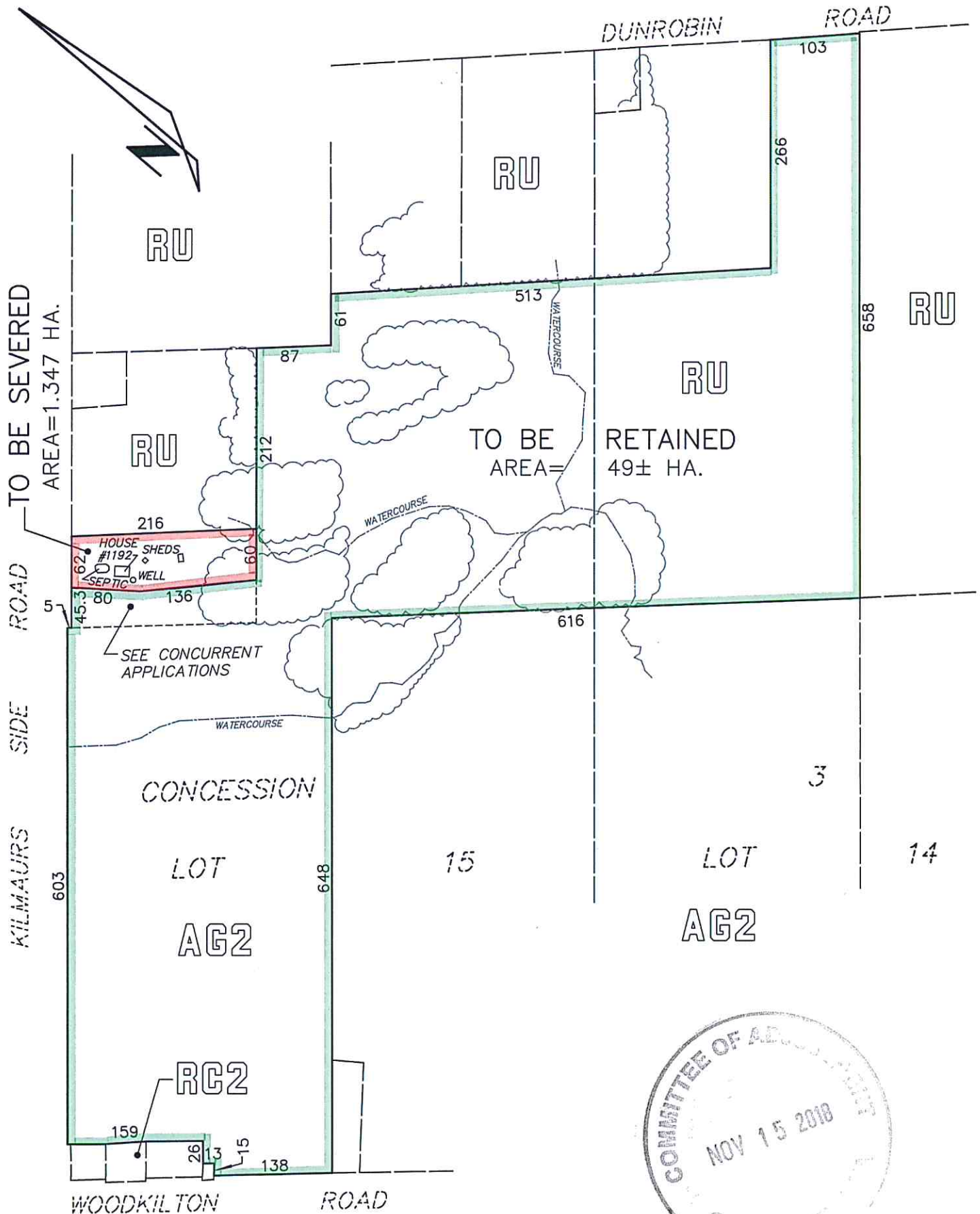

1192 Kilmaurs Road

Severed:
1.35 ha +/-

Severed
0.97 ha +/-

Retained
49.5 ha +/-

400 m

