

INTEGRATION DATA			
OBSERVED REFERENCE POINTS (1974-75) WITH ZONE 6, NAD83 (1983) (2011-12)			
COORDINATES TO UTM WITH ACCURACY PER SECTION 14 (3) OF OREG. 270/70			
POINT ID	EASTING	NORTHING	
REF (A)	353 033.66	5 028 256.43	
REF (B)	353 183.49	5 028 269.02	

COORDINATES SHOWN IN THIS PLAN, IF USED TO RE-ESTABLISH CORNERS OF EIGHTHEDS SHOWN ON THIS PLAN.

METRIC ESTIMATES AND/OR DIMENSIONS SHOWN ON THIS PLAN ARE IN METERS AND CAN BE CONVERTED TO FEET BY DIVIDING BY 0.3048.

NOTES

1. THIS PLAN IS A DRAFT AND IS NOT TO BE USED FOR CONSTRUCTION.

2. THIS PLAN IS A DRAFT AND IS NOT TO BE USED FOR CONSTRUCTION.

3. THIS PLAN IS A DRAFT AND IS NOT TO BE USED FOR CONSTRUCTION.

4. THIS PLAN IS A DRAFT AND IS NOT TO BE USED FOR CONSTRUCTION.

5. THIS PLAN IS A DRAFT AND IS NOT TO BE USED FOR CONSTRUCTION.

6. THIS PLAN IS A DRAFT AND IS NOT TO BE USED FOR CONSTRUCTION.

7. THIS PLAN IS A DRAFT AND IS NOT TO BE USED FOR CONSTRUCTION.

8. THIS PLAN IS A DRAFT AND IS NOT TO BE USED FOR CONSTRUCTION.

9. THIS PLAN IS A DRAFT AND IS NOT TO BE USED FOR CONSTRUCTION.

10. THIS PLAN IS A DRAFT AND IS NOT TO BE USED FOR CONSTRUCTION.

SCHEDULE					
PART	LOT	PLAN	ALL OF PLOT	AREA	REMARKS
1	PART OF LOT 15 AND 16	179	04017-0056(LT)	228.8 sq m	NOTE
2	PART OF LOT 15	179	04017-0057(LT)	228.7 sq m	NOTE

I REQUIRE THIS PLAN TO BE DEPOSITED UNDER THE LAND TITLES ACT.	PLAN 4R- RECEIVED AND DEPOSITED
DATE: <u>SEPTEMBER 14, 2018</u>	DATE: _____
GEORGE SERVOS ONTARIO LAND SURVEYOR	REPRESENTATIVE FOR THE LAND REGISTRAR FOR THE LAND TITLES DIVISION OF OTTAWA-CARLETON (No. 4)

DRAFT REFERENCE PLAN

WHITBY AVENUE
BY BY-LAW NO. 13-84, INSTRUMENT NO. RP 48332
(FORMERLY CENTRE STREET PER REGISTERED PLAN 179)

**PART OF LOTS 15 & 16
NORTH SIDE OF MADISON AVENUE
REGISTERED PLAN 179**
CITY OF OTTAWA
SCALE 1 : 250
J.D. BARNES LIMITED

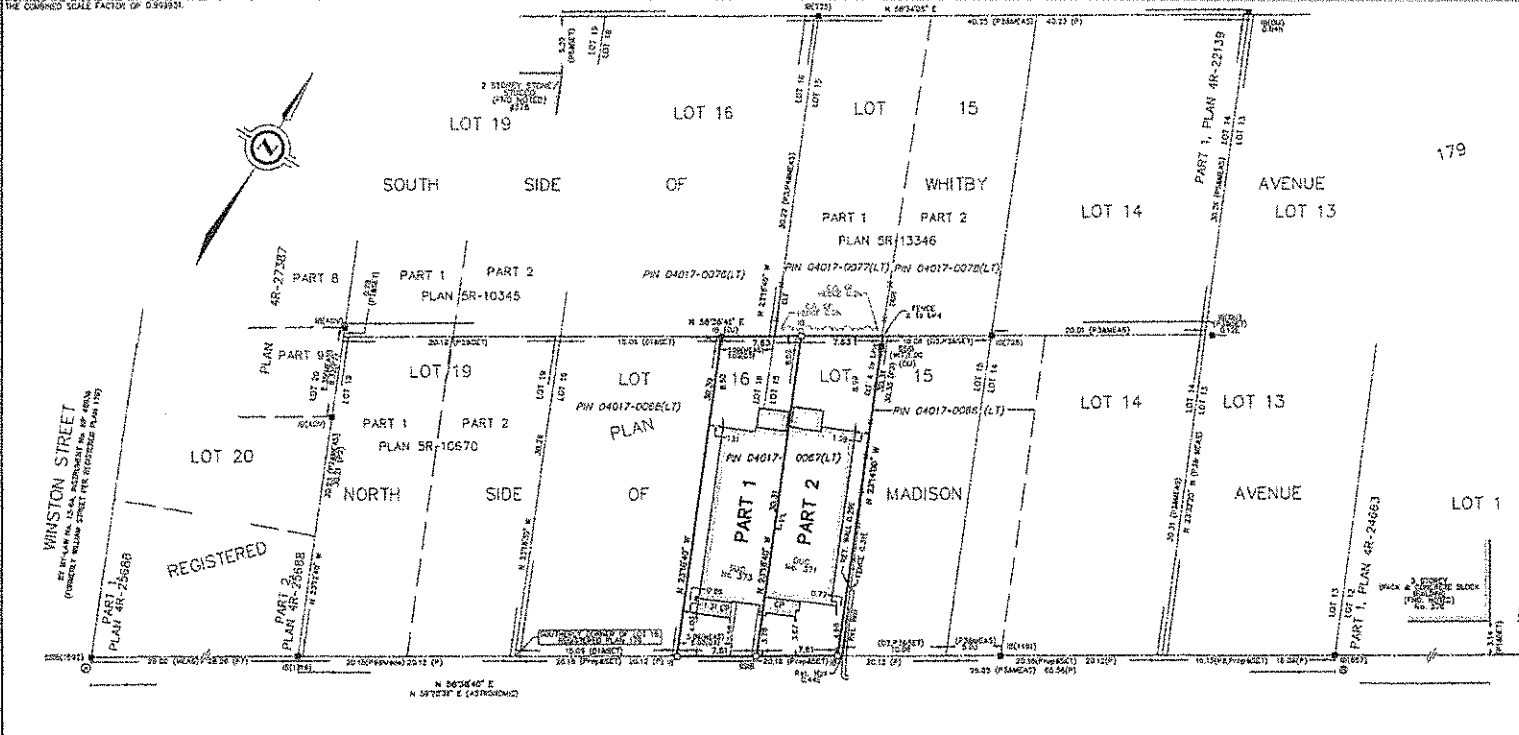

LEGEND

- 1.00 CONCRETE DRIVE MONUMENT FOUND
- 1.01 CONCRETE SURVEY MONUMENT SET
- 1.02 STAINLESS STEEL SIGN BAZ
- 1.03 CONCRETE SHORT STANDARD SIGN BAZ
- 1.04 CONCRETE SIGN BAZ
- 1.05 CONCRETE PLASTIC BAZ
- 1.06 WOOD SIGN
- 1.07 WEASIR
- 1.08 REGISTERED PLAN 179
- 1.09 PLAN SR-2153
- 1.10 PLAN SR-2154
- 1.11 PLAN SR-2155
- 1.12 PLAN SR-2156
- 1.13 CONCRETE PROPERTY REPORT BY AUS
- 1.14 CONCRETE PROPERTY REPORT BY AUS
- 1.15 CONCRETE PROPERTY REPORT BY AUS
- 1.16 CONCRETE PROPERTY REPORT BY AUS
- 1.17 CONCRETE PROPERTY REPORT BY AUS
- 1.18 CONCRETE PROPERTY REPORT BY AUS
- 1.19 CONCRETE PROPERTY REPORT BY AUS
- 1.20 CONCRETE PROPERTY REPORT BY AUS
- 1.21 CONCRETE PROPERTY REPORT BY AUS
- 1.22 CONCRETE PROPERTY REPORT BY AUS
- 1.23 CONCRETE PROPERTY REPORT BY AUS
- 1.24 CONCRETE PROPERTY REPORT BY AUS
- 1.25 CONCRETE PROPERTY REPORT BY AUS
- 1.26 CONCRETE PROPERTY REPORT BY AUS
- 1.27 CONCRETE PROPERTY REPORT BY AUS
- 1.28 CONCRETE PROPERTY REPORT BY AUS
- 1.29 CONCRETE PROPERTY REPORT BY AUS
- 1.30 CONCRETE PROPERTY REPORT BY AUS
- 1.31 CONCRETE PROPERTY REPORT BY AUS
- 1.32 CONCRETE PROPERTY REPORT BY AUS
- 1.33 CONCRETE PROPERTY REPORT BY AUS
- 1.34 CONCRETE PROPERTY REPORT BY AUS
- 1.35 CONCRETE PROPERTY REPORT BY AUS
- 1.36 CONCRETE PROPERTY REPORT BY AUS
- 1.37 CONCRETE PROPERTY REPORT BY AUS
- 1.38 CONCRETE PROPERTY REPORT BY AUS
- 1.39 CONCRETE PROPERTY REPORT BY AUS
- 1.40 CONCRETE PROPERTY REPORT BY AUS
- 1.41 CONCRETE PROPERTY REPORT BY AUS
- 1.42 CONCRETE PROPERTY REPORT BY AUS
- 1.43 CONCRETE PROPERTY REPORT BY AUS
- 1.44 CONCRETE PROPERTY REPORT BY AUS
- 1.45 CONCRETE PROPERTY REPORT BY AUS
- 1.46 CONCRETE PROPERTY REPORT BY AUS
- 1.47 CONCRETE PROPERTY REPORT BY AUS
- 1.48 CONCRETE PROPERTY REPORT BY AUS
- 1.49 CONCRETE PROPERTY REPORT BY AUS
- 1.50 CONCRETE PROPERTY REPORT BY AUS
- 1.51 CONCRETE PROPERTY REPORT BY AUS
- 1.52 CONCRETE PROPERTY REPORT BY AUS
- 1.53 CONCRETE PROPERTY REPORT BY AUS
- 1.54 CONCRETE PROPERTY REPORT BY AUS
- 1.55 CONCRETE PROPERTY REPORT BY AUS
- 1.56 CONCRETE PROPERTY REPORT BY AUS
- 1.57 CONCRETE PROPERTY REPORT BY AUS
- 1.58 CONCRETE PROPERTY REPORT BY AUS
- 1.59 CONCRETE PROPERTY REPORT BY AUS
- 1.60 CONCRETE PROPERTY REPORT BY AUS
- 1.61 CONCRETE PROPERTY REPORT BY AUS
- 1.62 CONCRETE PROPERTY REPORT BY AUS
- 1.63 CONCRETE PROPERTY REPORT BY AUS
- 1.64 CONCRETE PROPERTY REPORT BY AUS
- 1.65 CONCRETE PROPERTY REPORT BY AUS
- 1.66 CONCRETE PROPERTY REPORT BY AUS
- 1.67 CONCRETE PROPERTY REPORT BY AUS
- 1.68 CONCRETE PROPERTY REPORT BY AUS
- 1.69 CONCRETE PROPERTY REPORT BY AUS
- 1.70 CONCRETE PROPERTY REPORT BY AUS
- 1.71 CONCRETE PROPERTY REPORT BY AUS
- 1.72 CONCRETE PROPERTY REPORT BY AUS
- 1.73 CONCRETE PROPERTY REPORT BY AUS
- 1.74 CONCRETE PROPERTY REPORT BY AUS
- 1.75 CONCRETE PROPERTY REPORT BY AUS
- 1.76 CONCRETE PROPERTY REPORT BY AUS
- 1.77 CONCRETE PROPERTY REPORT BY AUS
- 1.78 CONCRETE PROPERTY REPORT BY AUS
- 1.79 CONCRETE PROPERTY REPORT BY AUS
- 1.80 CONCRETE PROPERTY REPORT BY AUS
- 1.81 CONCRETE PROPERTY REPORT BY AUS
- 1.82 CONCRETE PROPERTY REPORT BY AUS
- 1.83 CONCRETE PROPERTY REPORT BY AUS
- 1.84 CONCRETE PROPERTY REPORT BY AUS
- 1.85 CONCRETE PROPERTY REPORT BY AUS
- 1.86 CONCRETE PROPERTY REPORT BY AUS
- 1.87 CONCRETE PROPERTY REPORT BY AUS
- 1.88 CONCRETE PROPERTY REPORT BY AUS
- 1.89 CONCRETE PROPERTY REPORT BY AUS
- 1.90 CONCRETE PROPERTY REPORT BY AUS
- 1.91 CONCRETE PROPERTY REPORT BY AUS
- 1.92 CONCRETE PROPERTY REPORT BY AUS
- 1.93 CONCRETE PROPERTY REPORT BY AUS
- 1.94 CONCRETE PROPERTY REPORT BY AUS
- 1.95 CONCRETE PROPERTY REPORT BY AUS
- 1.96 CONCRETE PROPERTY REPORT BY AUS
- 1.97 CONCRETE PROPERTY REPORT BY AUS
- 1.98 CONCRETE PROPERTY REPORT BY AUS
- 1.99 CONCRETE PROPERTY REPORT BY AUS
- 2.00 CONCRETE PROPERTY REPORT BY AUS

Committee of Adjustment
NOV 21 2018
City of Ottawa

SURVEYOR'S CERTIFICATE

I CERTIFY THAT:

- THE SURVEY AND PLAN ARE CORRECT AND IN ACCORDANCE WITH THE SURVEY ACT, THE REGULATIONS AND THE LAND TITLES ACT AND THE REGULATIONS MADE UNDER THEM.
- THE SURVEY WAS COMPLETED ON SEPTEMBER 27, 2018.

SEPTEMBER 14, 2018
DATE
GEORGE SERVOS
ONTARIO LAND SURVEYOR

MADISON AVENUE
BY BY-LAW NO. 13-84, INSTRUMENT NO. RP 48332
(FORMERLY JOHN STREET PER REGISTERED PLAN 179)
FIN 04017-0056(LT)

J.D. BARNES SURVEYING & MAPPING

LAND INFORMATION SPECIALISTS

200 BOWEN DRIVE, SUITE 204, OTTAWA, ON K1R 6L6

T: (613) 731-7234 F: (613) 731-8953 www.jdbarnes.com

DRAWN BY: SM CHECKED BY: CC REFERENCE NO.: 17-10-159-00

FILE: C:\17-10-159-00\17-10-159-00.dwg PLOT DATE: 11/14/2018