

OWNER  
Mr. Steve Kauk  
679 Highland Ave.  
stephankauk@gmail.com

CONSULTANT  
design studio HODGSON  
171 Wellington St. W.  
Ottawa, ON K2A 2K6  
T 613.272.3142  
ahodgson@ymppolico.ca

DRAWINGS:	SITE PLAN
PROJECT:	679 HIGHLAND AVE OTTAWA, ON
PAGE:	D-2
DATE:	14.05.2018
SCALE:	AS NOTED

Committee  
of Adjustment  
OCT 10 2018  
City of Ottawa

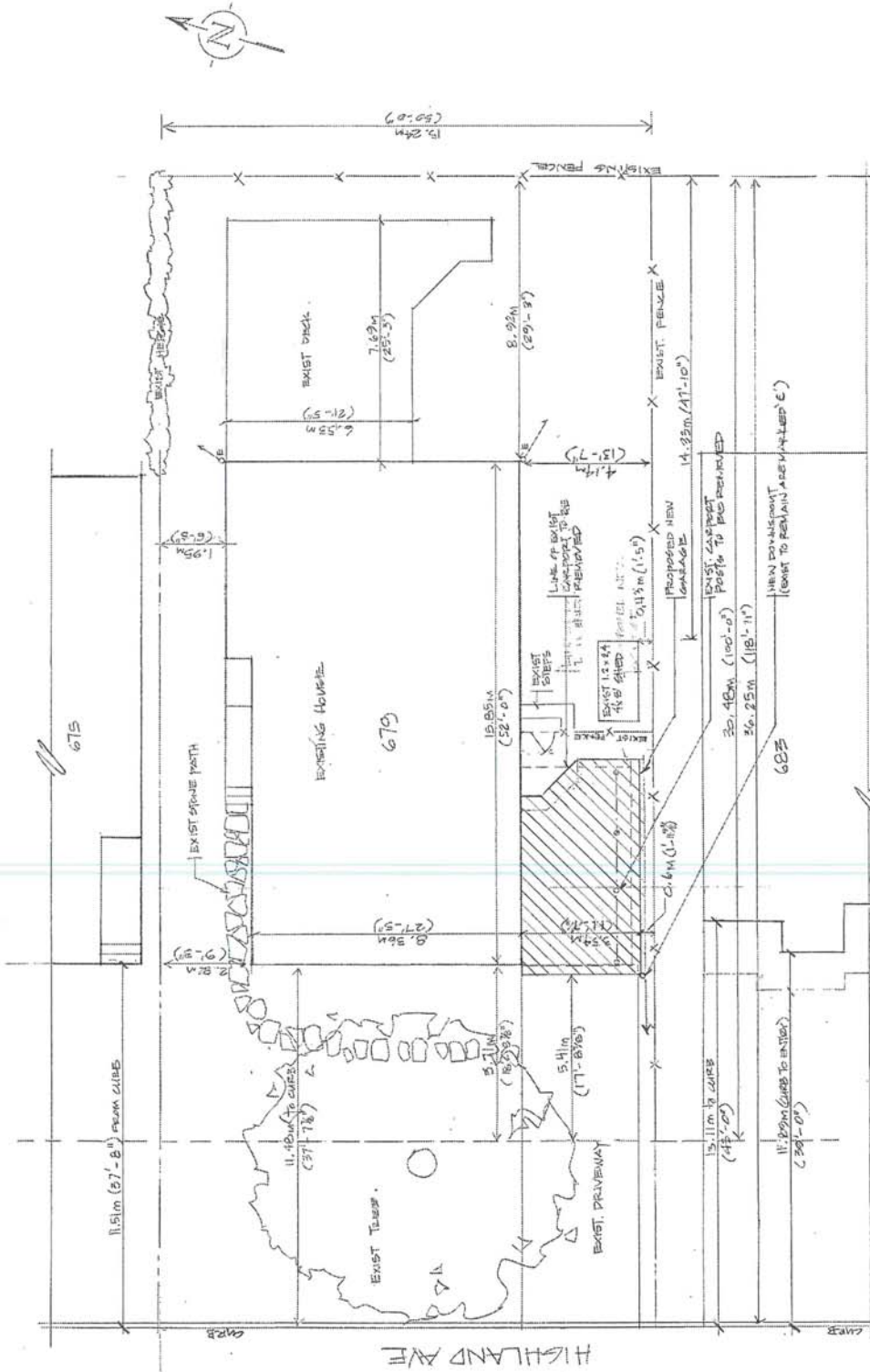

1 SITE PLAN  
D-2 1/8" = 1'-0"

NOTE: - EXIST SLOPES AND GRADING TO REMAIN  
- NEW SLOPES FROM BACKFILL AND GRADING FROM FRONT OF REAR LOT SHALL BE 2% MIN  
- 7% MAX GRADING OVER TS SHALL BE TYPICAL  
- GRADING AT FOUNDATION A 150M MIN BELOW TOP OF FOUNDATION  
- RAIN WATER DISCHARGE FROM BERMSTROUGHT; ROOF OVERFLOW SUMPRES SHALL BE 15M FROM PROPERTY LINES AND NOT DIRECTED TO ADJACENT PROPERTIES. ALL RUN OFF TO BE DIRECTED TOWARD STREET.

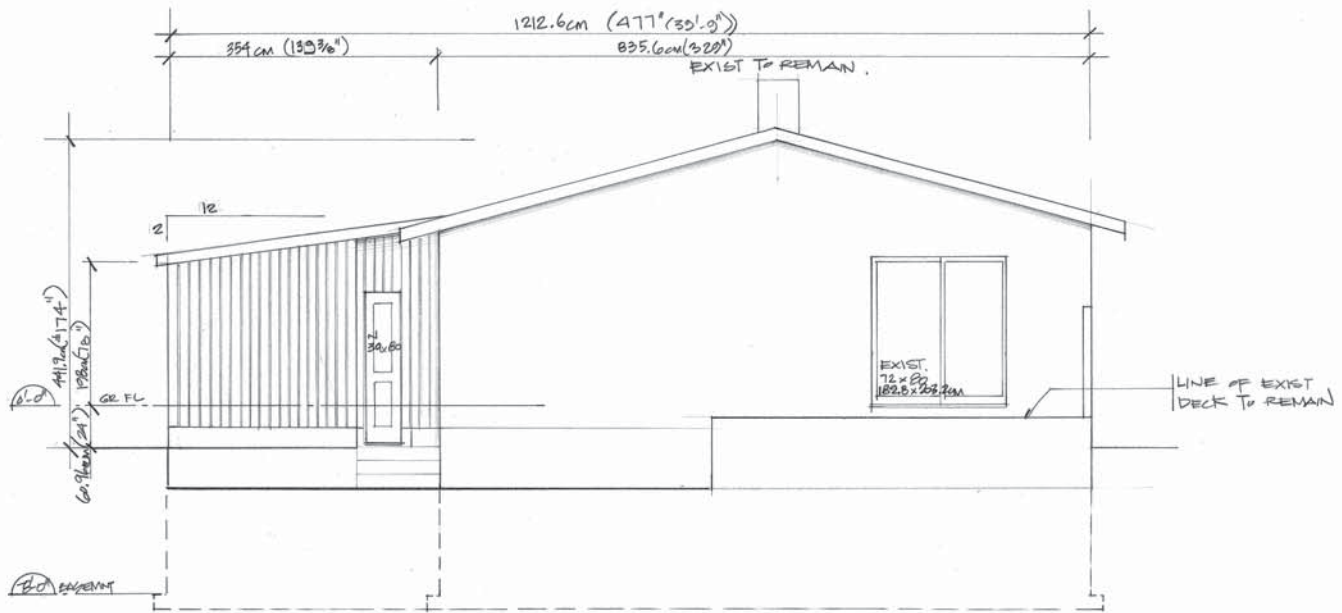

1 BACK ELEVATION - EAST  
D7 1/4" = 1'-0"

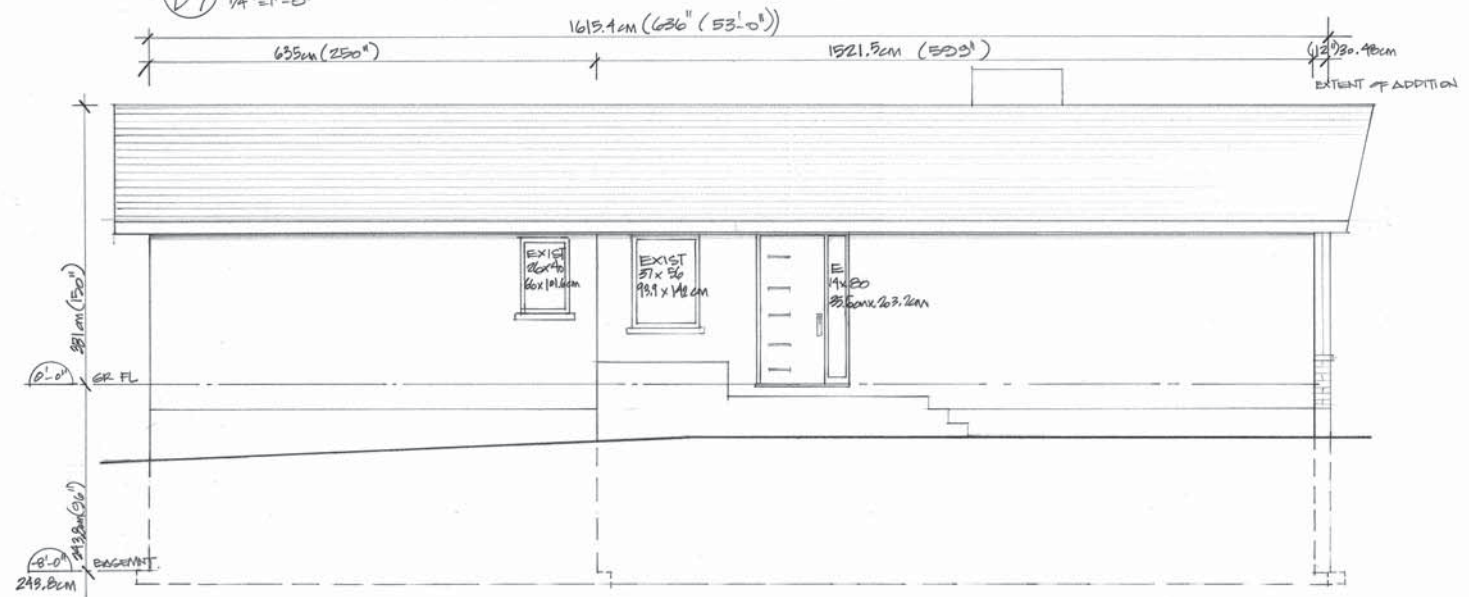

2 SIDE ELEVATION - NORTH  
D7 1/4" = 1'-0"

OWNER  
Mr. Steve Kauk  
679 Highland Ave.  
stephenkauk@gmail.com

CONSULTANT  
design studio **HODGSON**  
671 Highland Ave.  
Ottawa, ON K2A 3K5  
T 613.292.3142  
dshodgson@sympatico.ca

DRAWING: ELEVATIONS	
PROJECT: <b>679 HIGHLAND AVE</b> OTTAWA, ON	
DATE: 14.05.2018	PAGE: D.7
SCALE: AS NOTED	

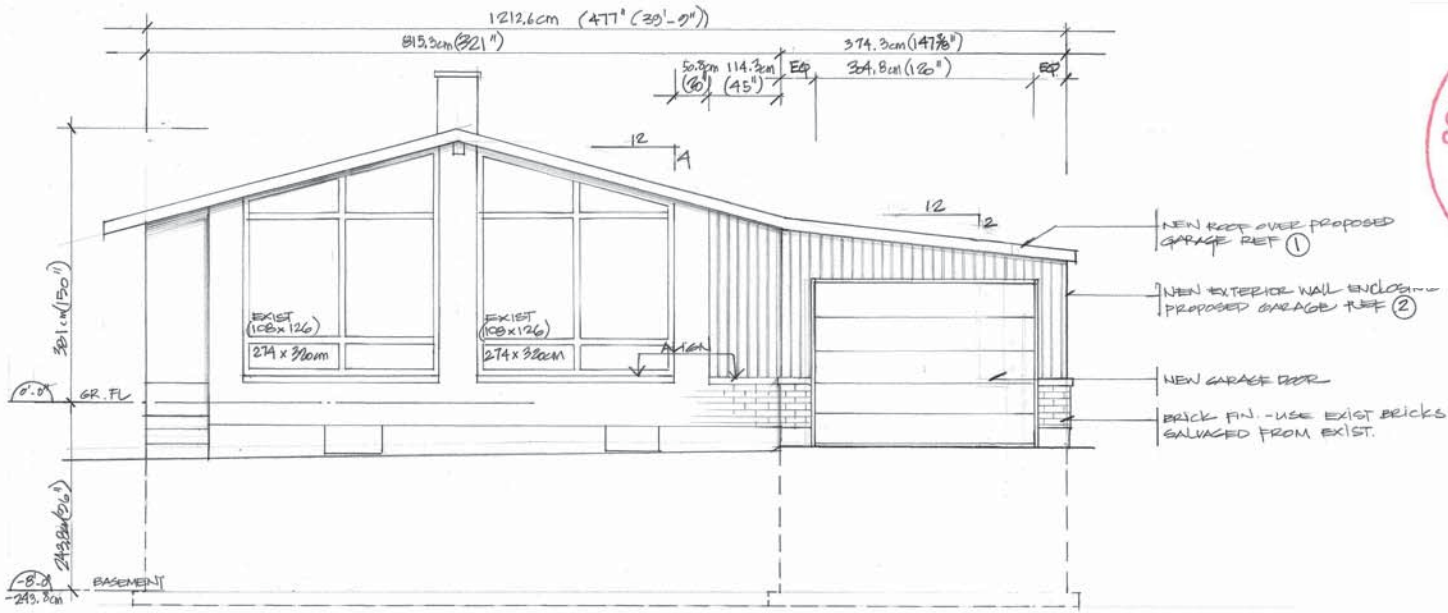

1 FRONT ELEVATION - WEST  
 1/4" = 1'-0"

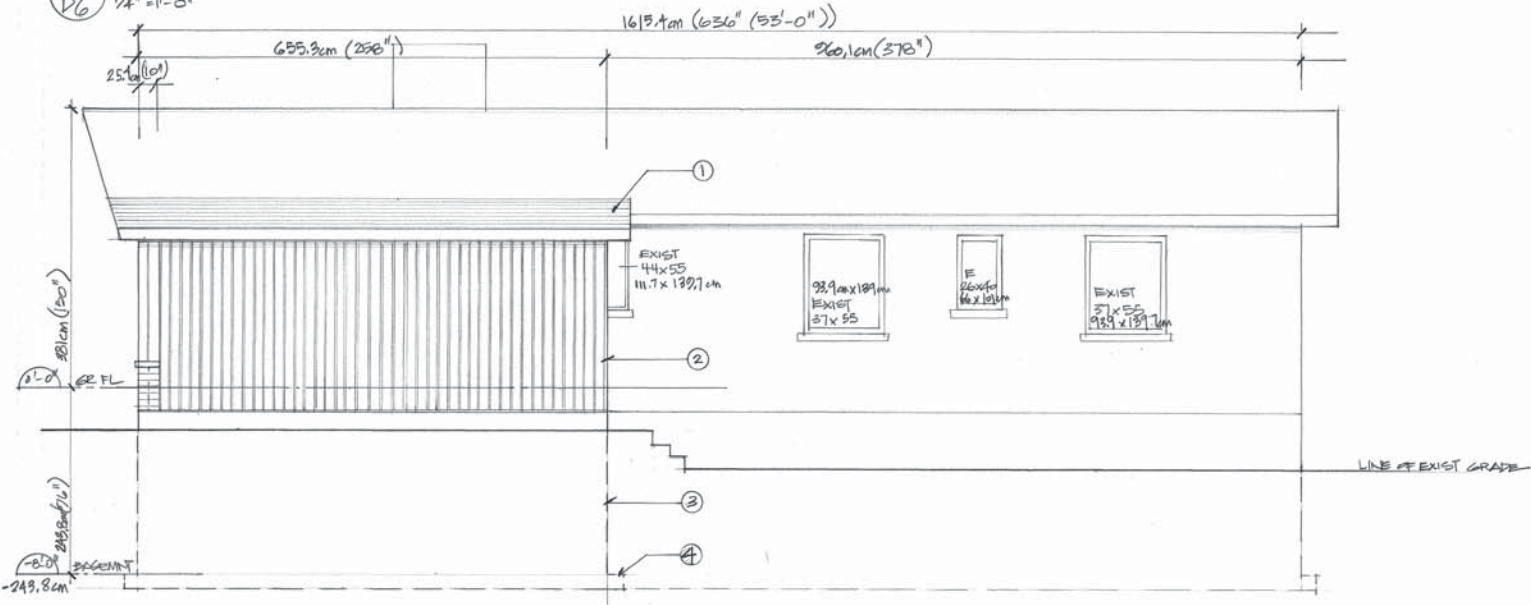

2 SIDE ELEVATION - SOUTH  
 1/4" = 1'-0"

OWNER  
 Mr. Steve Kauk  
 679 Highland Ave.  
 stephenkauk@gmail.com

CONSULTANT  
 design studio **HODGSON**  
 671 Highland Ave.  
 Ottawa, ON K2A 2K5  
 T 613.292.3142  
 dshodgson@sympatico.ca

DRAWING:  
 ELEVATIONS

PROJECT:  
 679 HIGHLAND AVE  
 OTTAWA, ON

DATE:  
 14.05.2018  
 SCALE: AS NOTED

PAGE:  
 0-6