

SIMCUE SIKREI

REGISTERED LOT

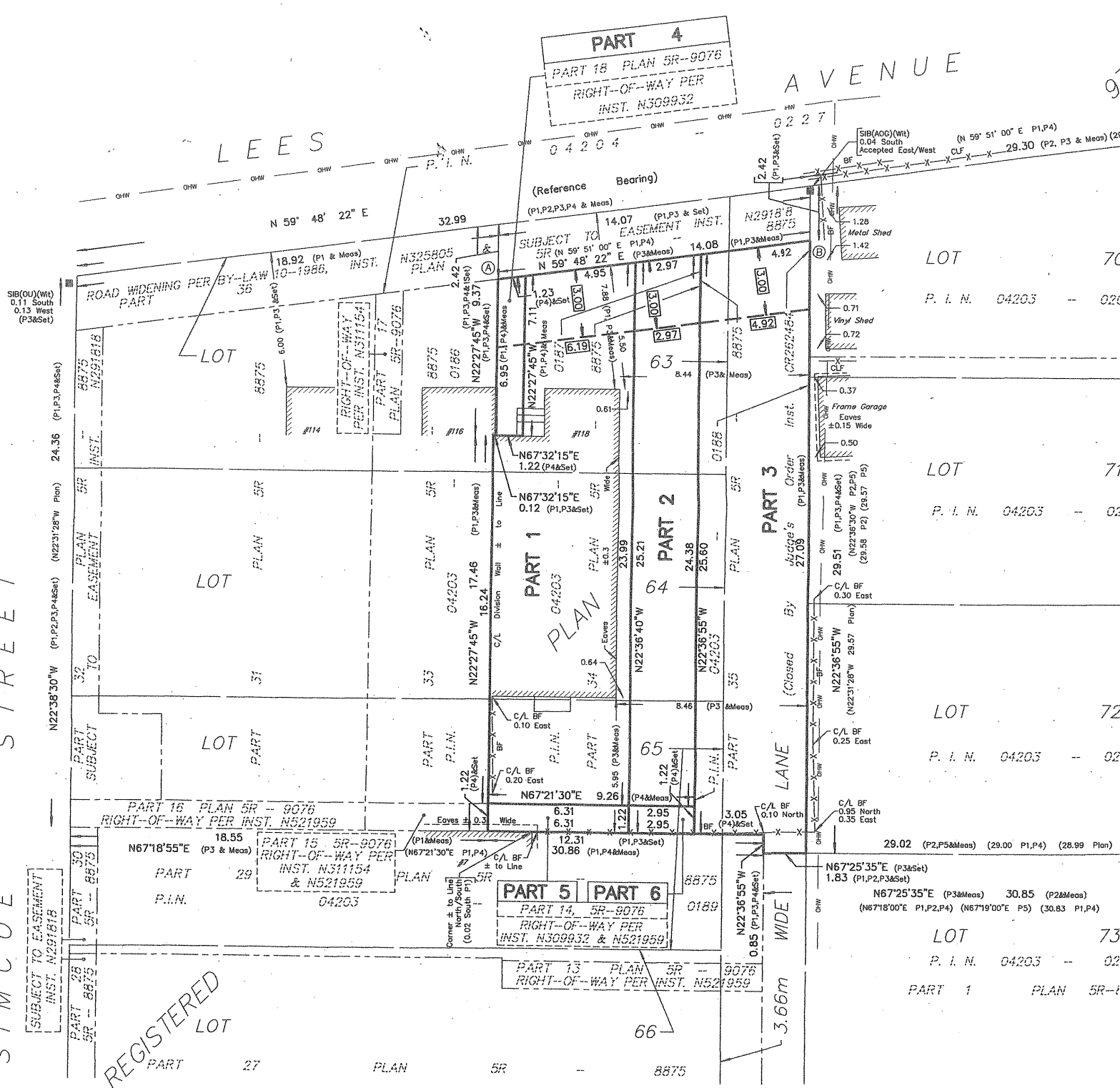

PART 4
PART 18 PLAN SR-9076
RIGHT-OF-WAY PER
INST. N309932

SUBJECT TO EASEMENT
INST. N291818

REGISTERED LOT

LEES AVENUE

LOT 70
P. I. N. 04203

LOT 71
P. I. N. 04203

LOT 72
P. I. N. 04203

LOT 73
P. I. N. 04203

PART 1 PLAN SR-1

SIB(OU)(Wit)
0.11 South
0.15 West
(P3&Set)

SIB(AOC)(Wit)
0.04 South
Accepted East/West
CLF 29.30 (P2, P3 & Meas) (29

N22'38'30"W (P1,P2,P3,P4&Set) (N22'31'28"W Plan) 24.36 (P1,P3,P4&Set)

SUBJECT TO EASEMENT
INST. N291818

29.02 (P2,P5&Meas) (29.00 P1,P4) (28.99 Plan)

PART 27 PLAN SR 8875