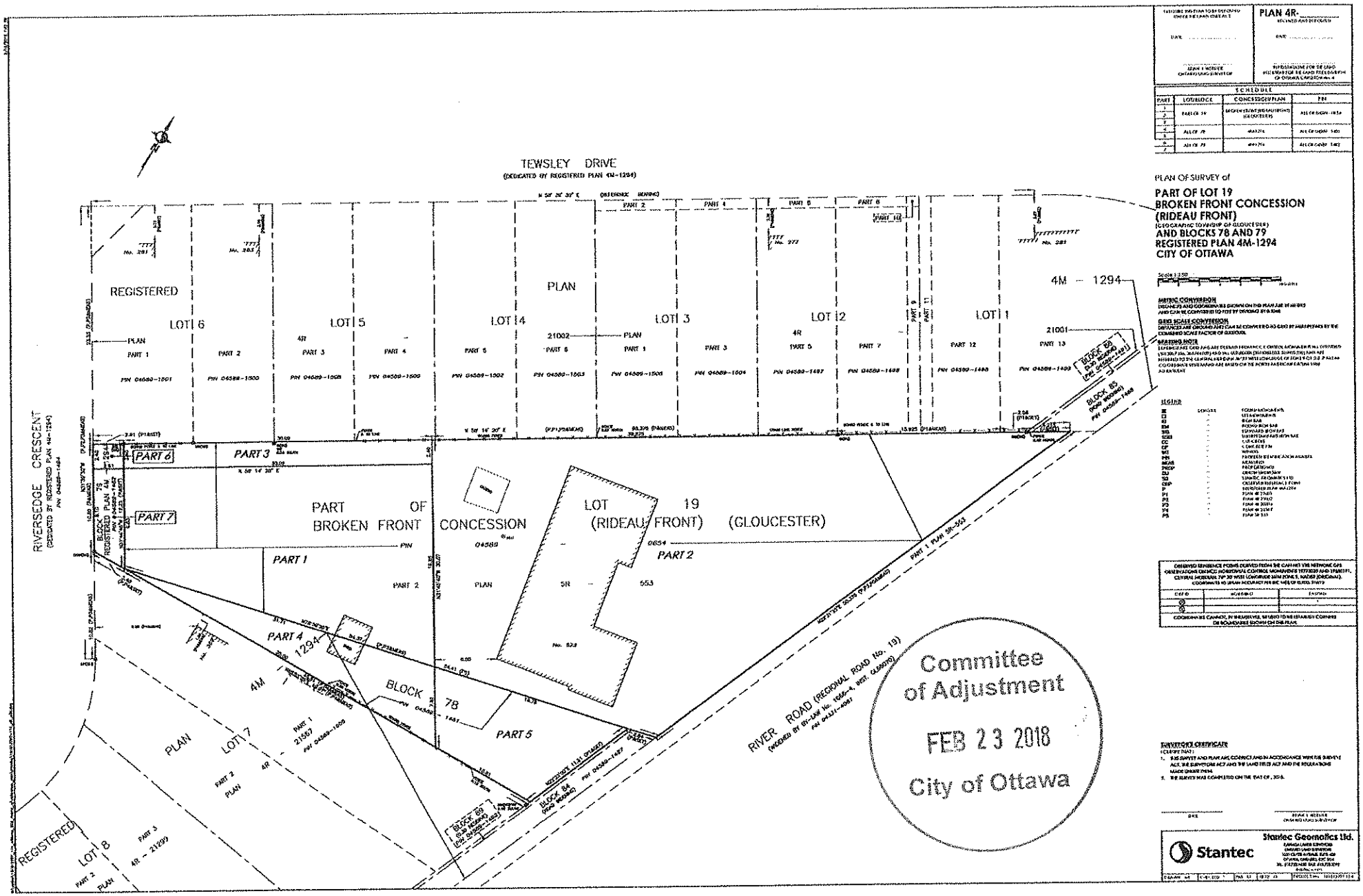

TEWSLEY DRIVE
(DEDICATED BY REGISTERED PLAN 4M-1294)
REGISTERED
PLAN
LOT 6
LOT 5
LOT 4
LOT 3
LOT 2
LOT 1
4M - 1294
PART 1
PART 2
PART 3
PART 4
PART 5
PART 6
PART 7
PART 12
PART 13
PART OF BROKEN FRONT CONCESSION
LOT 19 (RIDEAU FRONT) (GLOUCESTER)
BLOCK 78
BLOCK 79
BLOCK 84
BLOCK 85
BLOCK 88
RIVERSEDGE CRESCENT
(DEDICATED BY REGISTERED PLAN 4M-1294)
RIVER ROAD (REGIONAL ROAD No. 19)
LOT 7
LOT 8
PLAN 4R-
PLAN OF SURVEY of
PART OF LOT 19
BROKEN FRONT CONCESSION
(RIDEAU FRONT)
(GEOGRAPHIC TOWNSHIP OF GLOUCESTER)
AND BLOCKS 78 AND 79
REGISTERED PLAN 4M-1294
CITY OF OTTAWA
Committee of Adjustment
FEB 23 2018
City of Ottawa
Stantec
Stantec Geomatics Ltd.