

SKETCH FOR COMMITTEE OF ADJUSTMENT APPLICATION:

PART OF LOT 27

CONCESSION 12

GEOGRAPHIC TOWNSHIP OF FITZROY

CITY OF OTTAWA

SCALE 1:3000 (Metric)

MAY, 2018

NOTES

ALL DISTANCES AND AREAS SHOWN ARE APPROXIMATE.

RETAINED LAND IS VACANT.

HOUSE, WELL AND SEPTIC ON SEVERED LAND ALL LIE IN EXCESS OF 20m DISTANT FROM ALL PROPOSED PROPERTY LINES.

BARN ON SEVERED LAND LIES IN EXCESS OF 5m DISTANT FROM ALL PROPOSED PROPERTY LINES.

THIS IS NOT A PLAN OF SURVEY
THIS SKETCH MAY NOT BE USED FOR ANY
PURPOSE OTHER THAN THAT OF LAND
DIVISION COMMITTEE APPLICATION.

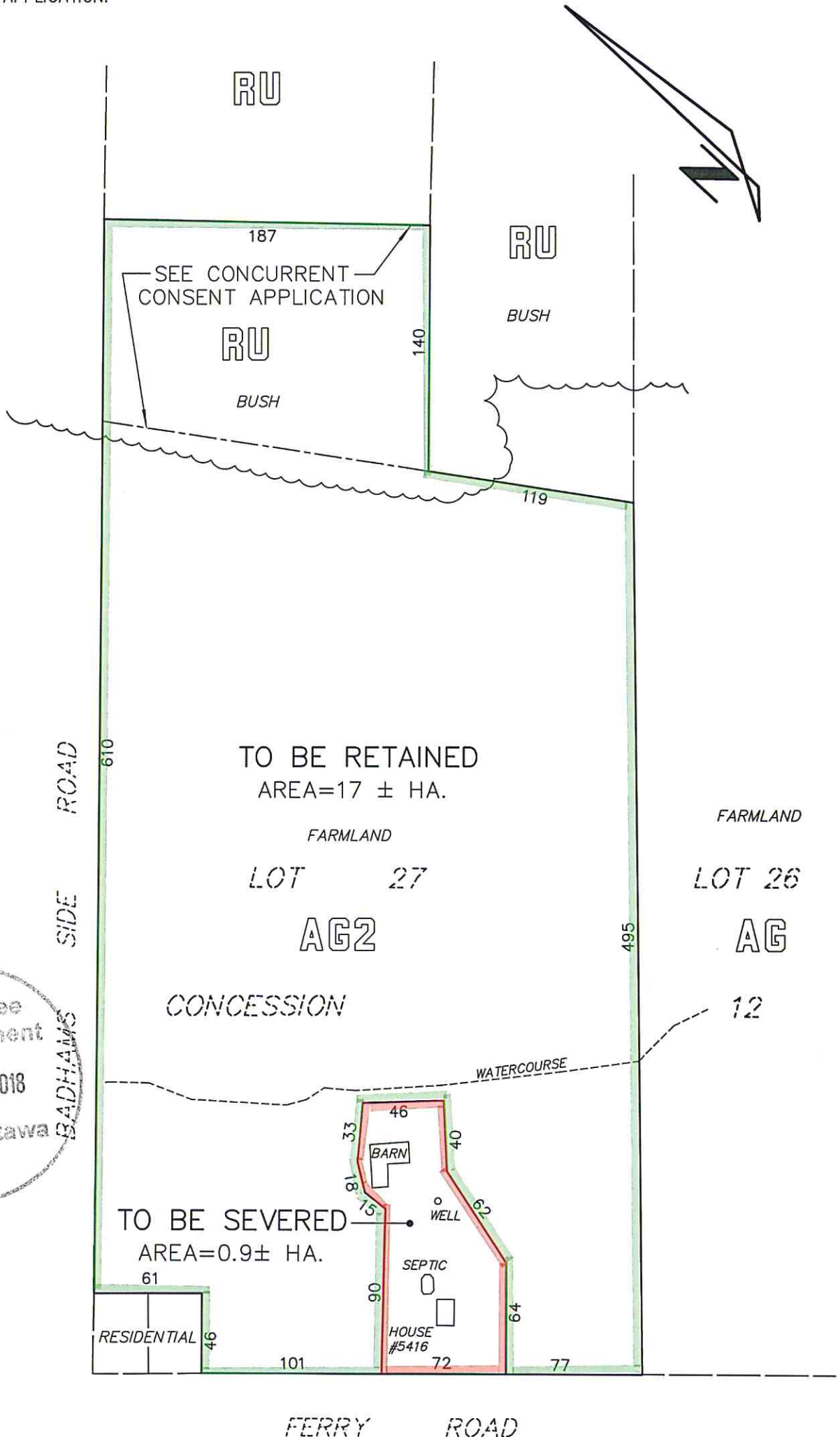

Committee of Adjustment
MAY 17 2018
City of Ottawa

SKETCH FOR COMMITTEE OF ADJUSTMENT APPLICATION:

PART OF LOT 27

CONCESSION 12

GEOGRAPHIC TOWNSHIP OF FITZROY

CITY OF OTTAWA

SCALE 1:3000 (Metric)

MAY, 2018

NOTES

ALL DISTANCES AND AREAS SHOWN ARE APPROXIMATE.

SEVERED LAND IS VACANT.

HOUSE, WELL, SEPTIC AND ACCESSORY BUILDING ON RETAINED LAND ALL LIE IN EXCESS OF 300m DISTANT FROM ALL PROPOSED PROPERTY LINES.



THIS IS NOT A PLAN OF SURVEY
THIS SKETCH MAY NOT BE USED FOR ANY
PURPOSE OTHER THAN THAT OF LAND
DIVISION COMMITTEE APPLICATION.

