

SKETCH FOR COMMITTEE OF ADJUSTMENT APPLICATION:

PART OF LOT 20

CONCESSION 12

GEOGRAPHIC TOWNSHIP OF FITZROY

CITY OF OTTAWA

SCALE 1:4000 (Metric)

MAY, 2018

THIS IS NOT A PLAN OF SURVEY  
THIS SKETCH MAY NOT BE USED FOR ANY  
PURPOSE OTHER THAN THAT OF LAND  
DIVISION COMMITTEE APPLICATION.

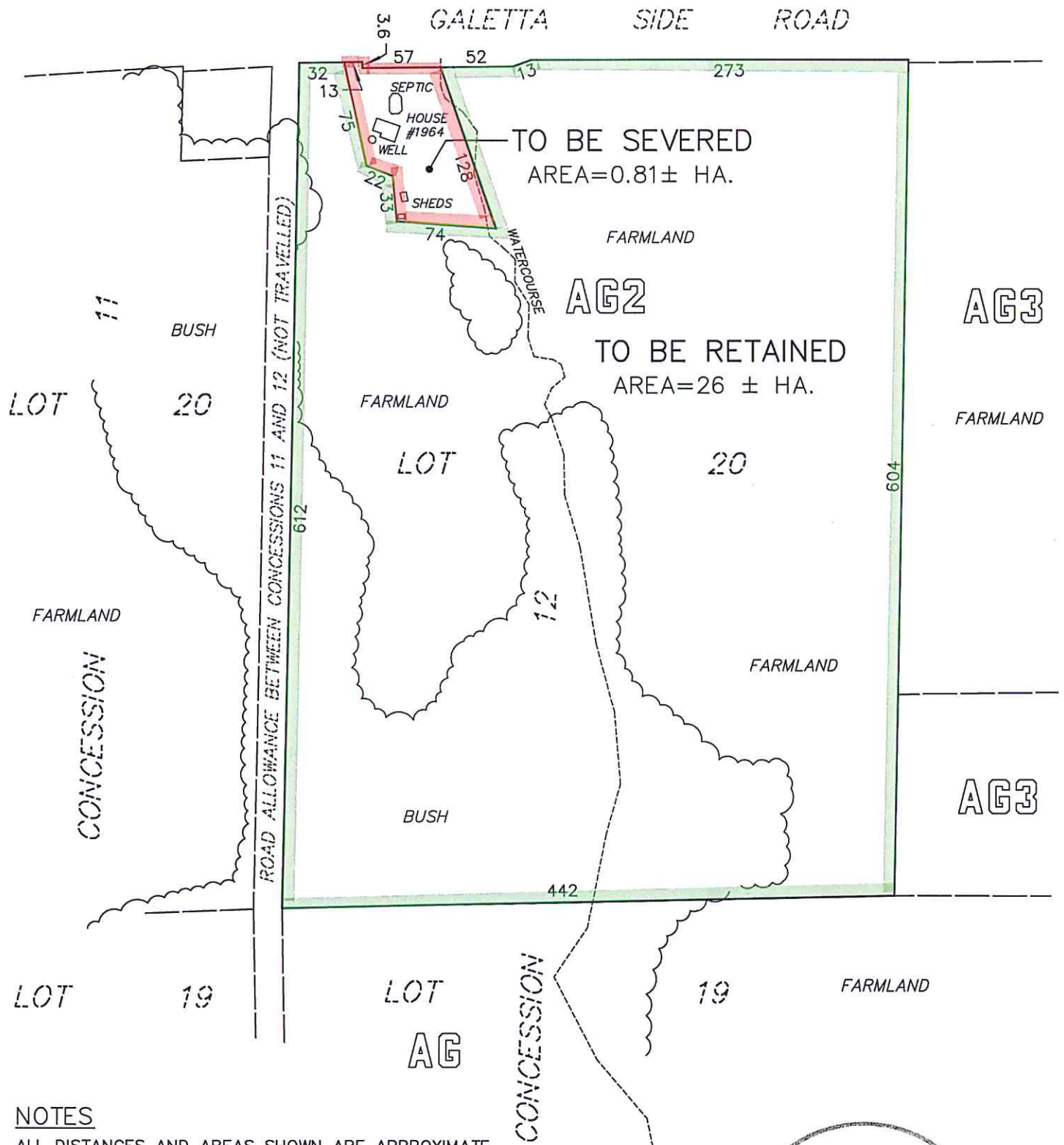
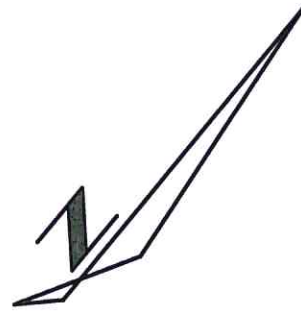

NOTES

ALL DISTANCES AND AREAS SHOWN ARE APPROXIMATE.

RETAINED LAND IS VACANT.

HOUSE, WELL AND SEPTIC ON SEVERED LAND ALL LIE IN  
IN EXCESS OF 10m DISTANT FROM ALL PROPOSED  
PROPERTY LINES.

ALL SHEDS ON SEVERED LAND LIE IN EXCESS OF 2m  
DISTANT FROM ALL PROPOSED PROPERTY LINES.

