

POINT ID	NORTHING	EASTING
0191568005	5024915.16	373971.65
0191568006	5024915.16	372436.11
0191568007	50365178.12	371676.57
0191568008	5033292.10	371676.57
0191568009	5033275.18	371683.50

CO-ORDINATES ARE MTM ZONE 9, N.A.D., 1983 (ORIGINAL). TO URBAN ACCURACY, THE CO-ORDINATES HAVE BEEN ADJUSTED TO THE URBAN DATUM. BE USED TO RE-ESTABLISH CORNERS OR BOUNDARIES SHOWN ON THIS PLAN.

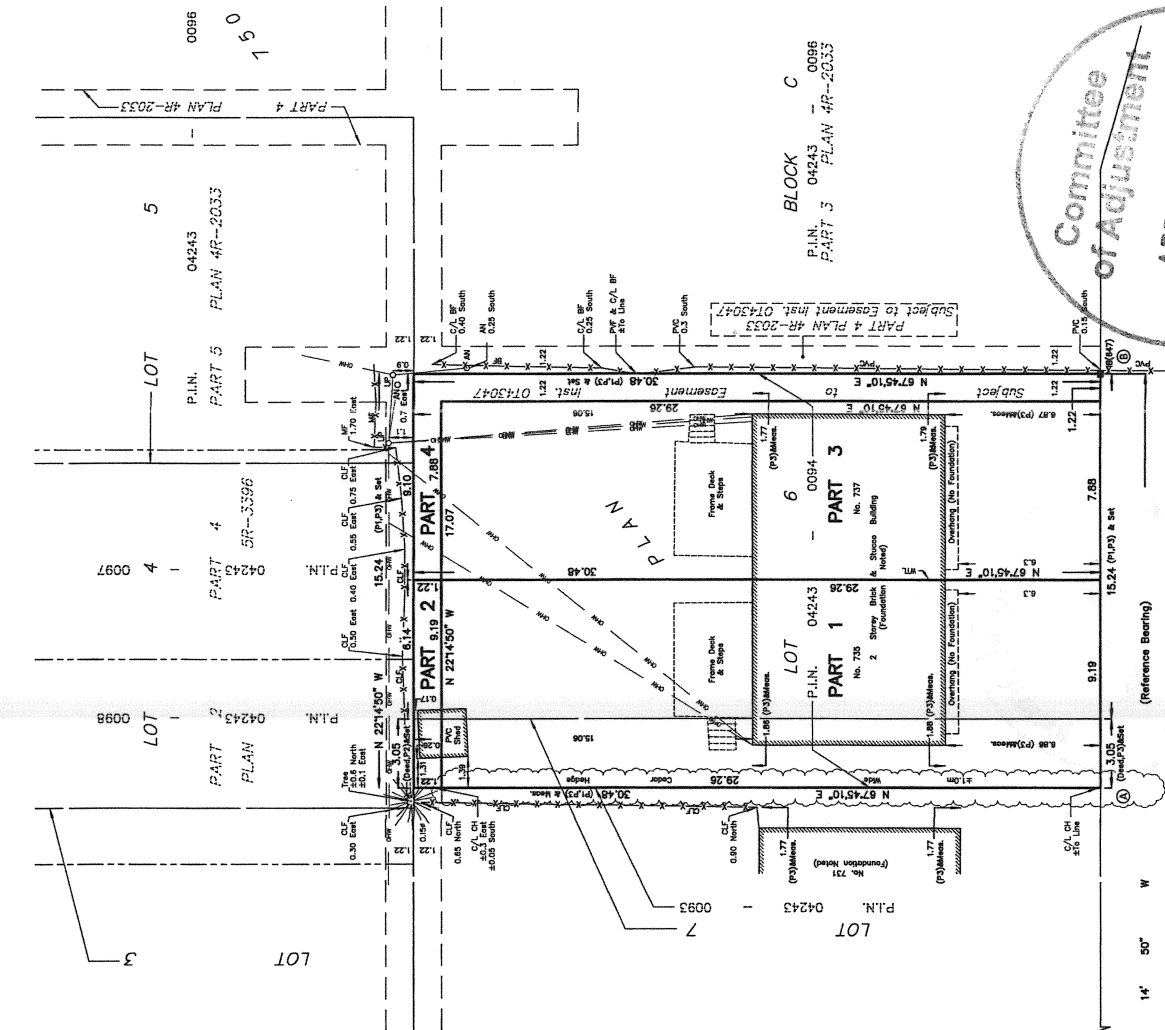

PLAN 4R- RECEIVED AND DEPOSITED DATE: _____				
JAMIE LESLIE ONTOARIO LAND SURVEYOR				
REPRESENTATIVE FOR LAND REGISTRAR FOR THE LAND TITLES DIVISION OF OTTAWA-CANOTON NO. 4.				
SCHEDULE				
PART	LOT	PLAN	PHN	AREA (S.M.)
1	Part of 6 & 7	750	ALL OF 04243-0094	11.2
2	Part of 6			230.6
3				46.8

PLAN OF SURVEY OF
LOT 6 AND PART OF LOT 7
REGISTERED PLAN 750
CITY OF OTTAWA
FARLEY, SMITH & DENIS SURVEYING LTD. 2018

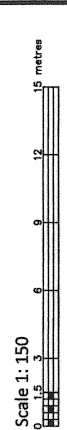

Metric Note
Distances and coordinates on this plan are in metres and can be converted to feet by dividing by 0.3048.

Distance Note
Distances on this plan are rounded distances and can be converted to grid distances by multiplying by the combined scale factor of 0.99994.

Bearing Note
Bearings hereon are grid bearings derived from the Smart-Net Real Time Network and are referred to the Central Meridian of MTM Zone 9 (75°30' West Longitude) Nad-83 (Original).
For bearing comparisons, a rotation of 0°34'20" counter-clockwise was applied to bearings on P1, P2 and P3.

- Notes & Legend**
- Survey Monument Planned
 - Survey Monument Found
 - Short Standard Iron Bar
 - Iron Bar
 - Cut Cross
 - Measured
 - Registered Plan 750
 - Plan by (P1) dated June 30, 1985 (P. 4, 6-7)
 - Plan by (P2) dated June 30, 1985 (P. 4, 6-7)
 - Inst. 0762397 (Area March 20, 1990 (Job. No. 87-90))
 - (P3)
 - (P4)
 - Chain Link Fence
 - Metal Fence
 - PVC
 - Plastic Vinyl Fence
 - Cedar Hedge
 - Centreline of Wall 3/16 line
 - Utility Pole
 - Anchor
 - Overhead Wires
 - Coniferous Tree

Surveyor's Certificate
I certify that:
1. This survey and plan are correct and in accordance with the Survey Act, the Regulations and the Rules and the Regulations made under them.
2. The survey was completed on the ____ day of _____, 2018.

Date _____
Jamie Leslie
Ontario Land Surveyor

FARLEY, SMITH & DENIS SURVEYING LTD.
ONTOARIO LAND SURVEYORS
CANADA LAND SURVEYORS
190 COLONNADE ROAD, OTTAWA, ONTARIO K2E 7J5
TEL. (613) 727-8226 FAX: (613) 727-1828

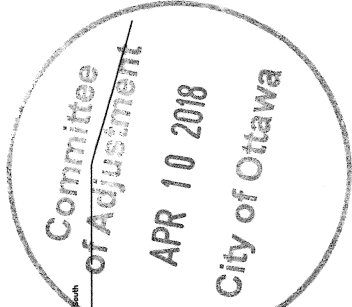

REGISTERED
MORIN P.I.N. 04243 - 0109
STEELE STREET

FILE No.: 560-17 INDEX No.: 3751