

B-00119 to B-00130

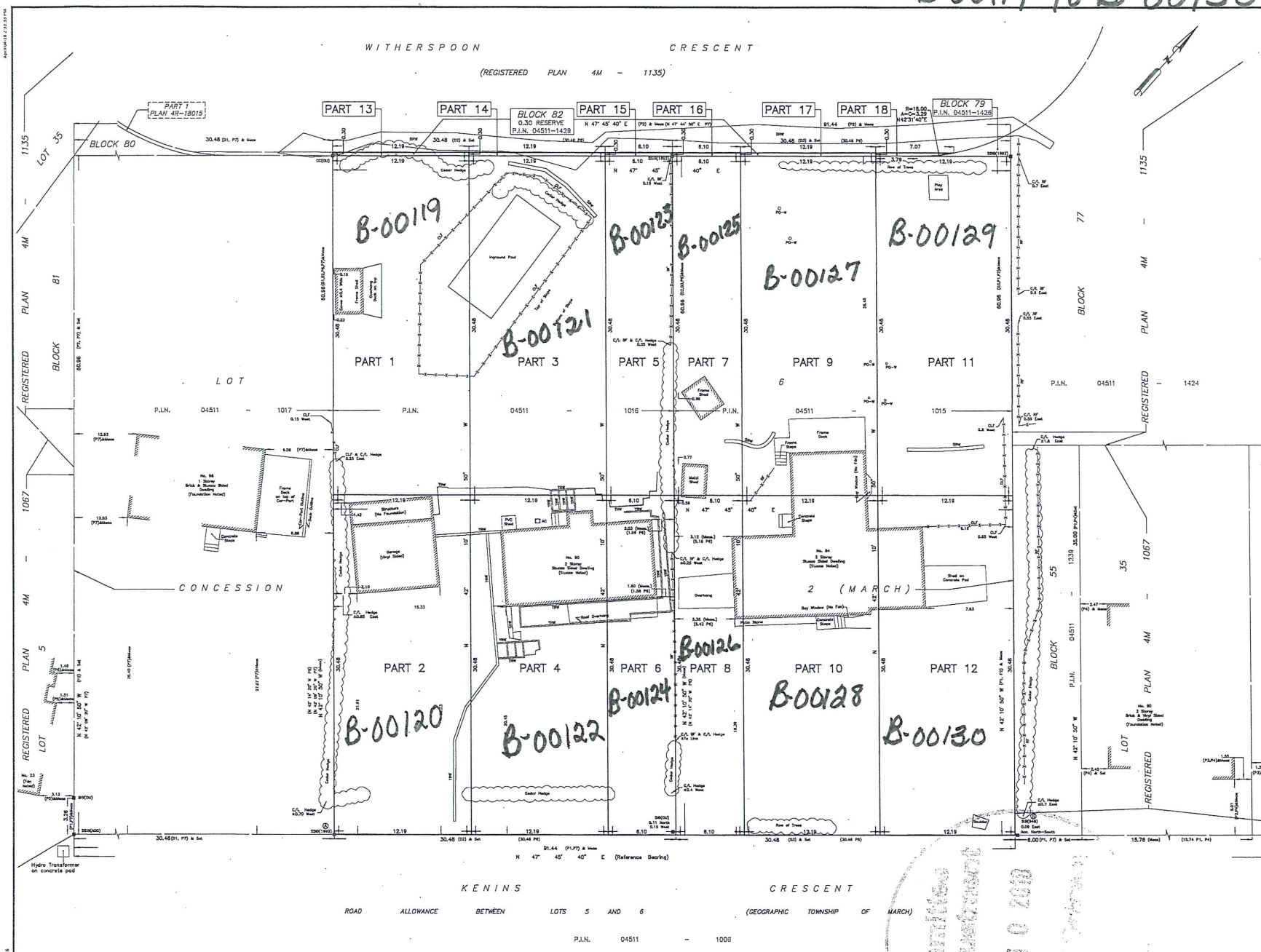

I REQUIRE THIS PLAN TO BE DEPOSITED UNDER THE LAND TITLES ACT.
 DATE: _____
 JIMMIE LESLIE
 ONTARIO LAND SURVEYOR
 REPRESENTATIVE FOR LAND REGISTRATION FOR THE LAND TITLES DIVISION OF OTTAWA-CARLETON NO. 4.

PLAN 4R- RECEIVED AND DEPOSITED

DATE: _____

PART	LOT	CONCESSION/PLAN	FIN	AREA (SQ. M.)
1				371.6
2				371.6
3				371.6
4				371.6
5				371.6
6				371.6
7				371.6
8				371.6
9				371.6
10				371.6
11				371.6
12				371.6
13				371.6
14				371.6
15				371.6
16				371.6
17				371.6
18				371.6

DRAFT PLAN OF SURVEY OF
 PART OF LOT 6
 CONCESSION 2
 GEOGRAPHIC TOWNSHIP OF MARCH
 CITY OF OTTAWA
 FARLEY, SMITH & DENIS SURVEYING LTD. 2018
 Scale 1:150
 0 3 6 9 12 15 metres

Metric Note
 Distances and coordinates on this plan are in metres and can be converted to feet by dividing by 0.3048.

Distance Note
 Distances shown on this plan are ground distances and can be converted to grid distances by multiplying by the combined scale factor of 0.99986.

Bearing Note
 Bearings herein are grid bearings derived from the northerly limit of Kenins Crescent having a bearing of N 74° 32' 52" E as shown on Registered Plan 404-2067 and are referred to the Central Meridian of MTM Zone 9 (18° 30' West Longitude) NEARS (ORIGINAL).

For bearing comparisons, a rotation of 0° 32' 35" counter-clockwise was applied to bearings on Pg.

- Notes & Legend**
- Denotes Survey Monument Planted
 - Survey Monument Found
 - S— Standard Iron Nail
 - C— Cut Cross
 - (C)— Chain
 - (C2)— Origin Unknown
 - M&A— Measured
 - (P1)— Registered Plan 4M-1267
 - (P2)— Registered Plan 4M-1335
 - (P3)— Plan By (A20) Dated November 9, 2000 (Job No. 993-00)
 - (P4)— Plan By (A20) Dated September 6, 2000 (Job No. 993-00/plan 338.35)
 - (P5)— Plan By (A20) Dated September 6, 2000 (Job No. 993-00/plan 245)
 - (P6)— Plan By (1287) Dated April 21, 1983 (Job No. 568-83)
 - (P7)— Plan By (1287) Dated September 15, 2003 (Job No. 311-03)
 - (D1)— Inst. M28238
 - (D2)— Inst. M222784
 - (D3)— Inst. M3337437
 - G— G.S. Marker
 - C/A— Centreline
 - C/F— Chain Link Fence
 - P&W— Post and Wire
 - R— Railroad Fence
 - R/F— Rail Fence
 - S/R— Stone Retaining Wall
 - T/R— Timber Retaining Wall
 - G&W— Gravel Retaining Wall
 - W— Wood Pole
 - P— Property Line

CO-ORDINATES WERE DERIVED FROM SMART-NET REAL TIME LITHORX OBSERVATIONS, MTM ZONE 9, N.A.D. 1983 (ORIGINAL)

POINT ID	NORTHING	EASTING
1	302074.47	350159.33
2	302075.44	350204.45
0191940037	302057.97	351533.17
0191917011	302058.72	348928.72

CO-ORDINATES ARE MTM ZONE 9, N.A.D. 1983 (ORIGINAL) TO URBAN ACCURACY PER SEC. 14 (2) OF O. REG. 216/70, AND CANNOT, IN THEMSELVES, BE USED TO ESTABLISH CORRECTIONS OR BOUNDARIES SHOWN ON THIS PLAN.

Surveyor's Certificate

I certify that:
 1. This survey and plan are correct and in accordance with the Survey Act, the Surveyors Act and the Land Titles Act and the Regulations made under them.
 2. The survey was completed on the _____ of _____ 2018.

Date: _____
 Jimmie Leslie
 Ontario Land Surveyor

FARLEY, SMITH & DENIS SURVEYING LTD.
 ONTARIO LAND SURVEYORS
 CANADA LAND SURVEYORS
 190 CONNORS ROAD, OTTAWA, ONTARIO K2E 7J5
 TEL: (613) 727-8238 FAX: (613) 727-8326

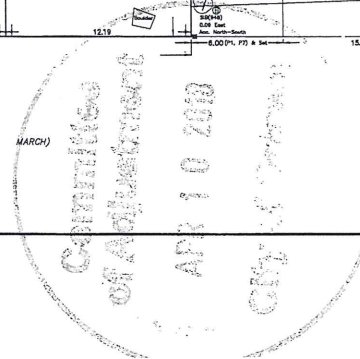

PLAN 4R-18

FILE No.: 130-18 INDEX No.: 3264

01001819-18_8400 Kenins Cres, Appleton/01001819-18_8400 Kenins Cres_118 C/MA 8P_01.dwg