



City of Oklawaha
 Committee of Adjustment
 DEC 20 2017



PRELIMINARY
1360 LOUIS LANE

DRAWING: PROPOSED FRONT ELEVATION
 SCALE: NTS
 DATE: DECEMBER 19, 2017





Committee
 of Adjustment
 DEC 20 2017
 City of Olympia

PRELIMINARY

1360 LOUIS LANE

DRAWING: PROPOSED REAR ELEVATION
 SCALE: NTS
 DATE: DECEMBER 19, 2017



DUSTIN
 DESIGN & ARCHITECTURE



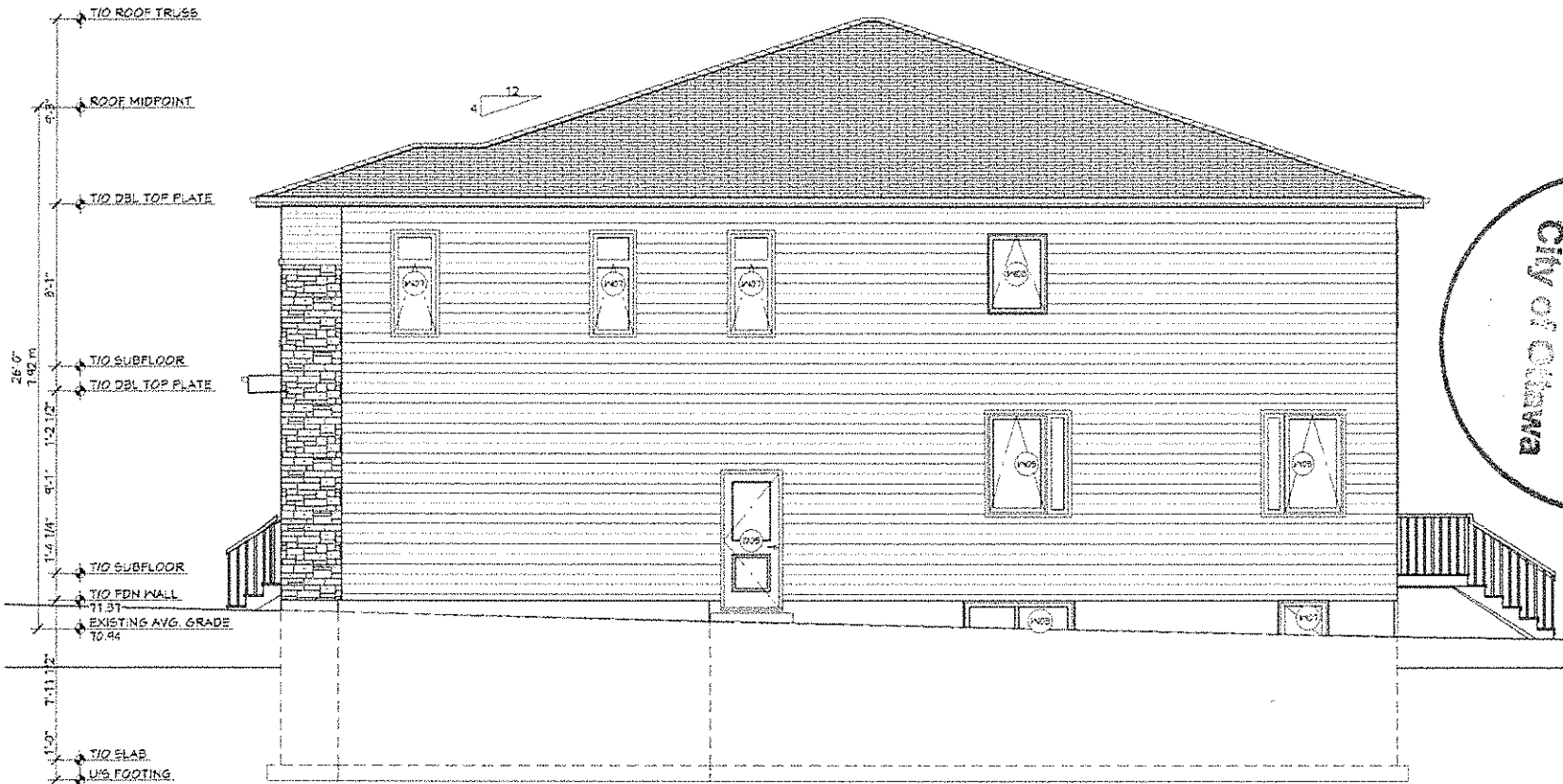

City of Ottawa
 Committee of Adjustment
 DEC 28 2017

PRELIMINARY
1360 LOUIS LANE

DRAWING: PROPOSED SIDE ELEVATION
 SCALE: NTS
 DATE: DECEMBER 19, 2017



DUSTIN
 DESIGN & DRAFTING



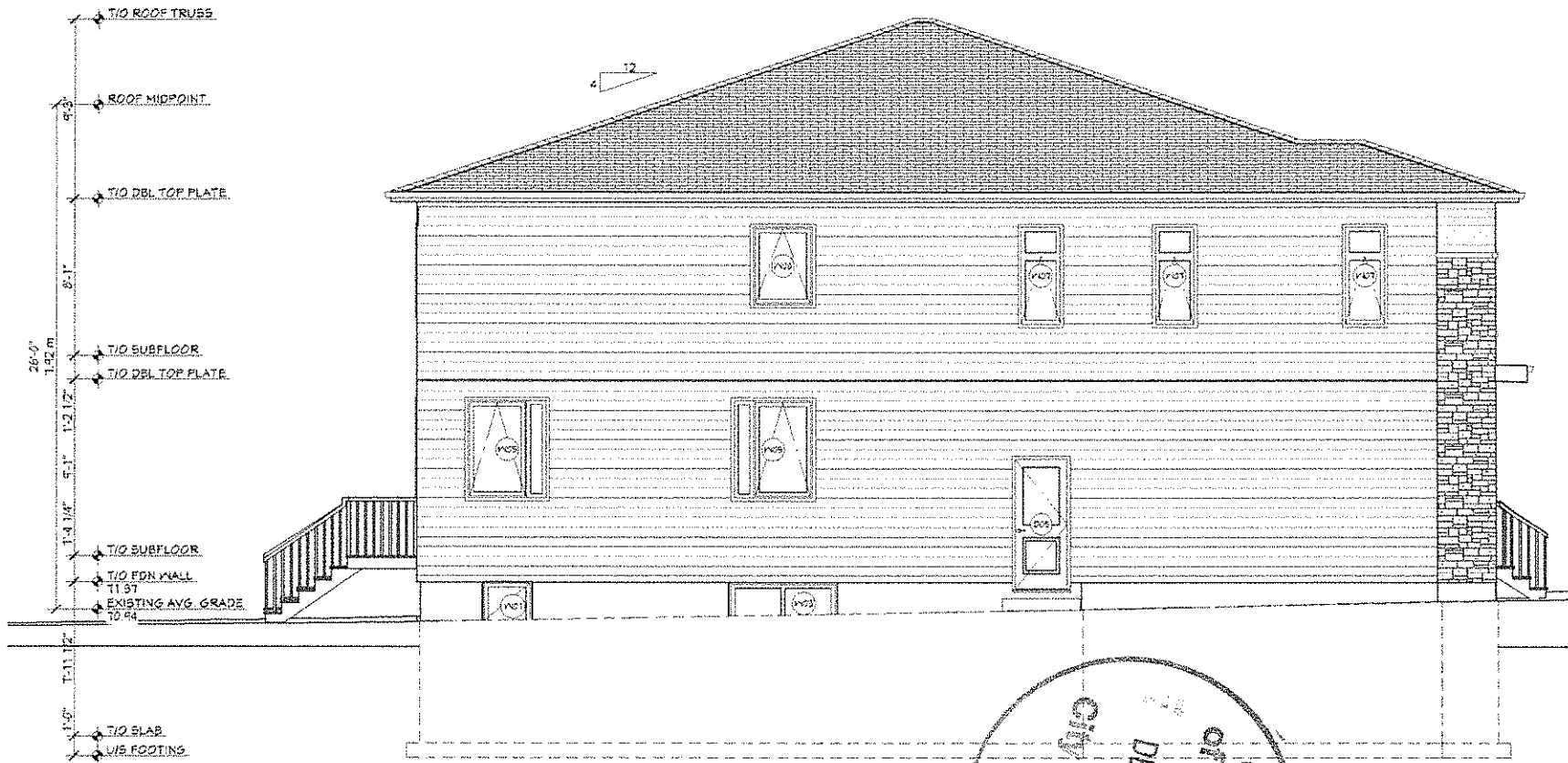

City of Oklawaha
 Committee of Adjustment
 DEC 20 2017



PRELIMINARY
1360 LOUIS LANE

DRAWING: PROPOSED SIDE ELEVATION
 SCALE: NTS
 DATE: DECEMBER 16, 2017





LOUIS LANE

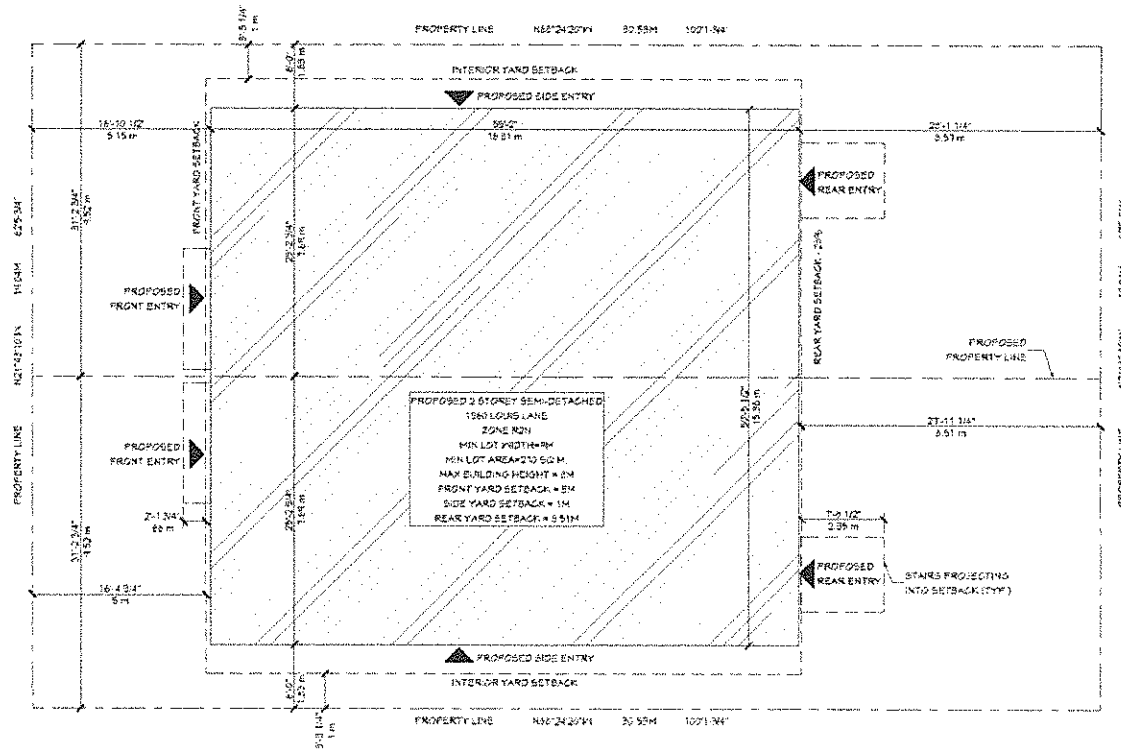

PRELIMINARY
1360 LOUIS LANE

DRAWING: PROPOSED SITE PLAN
 SCALE: NTS
 DATE: DECEMBER 19, 2017



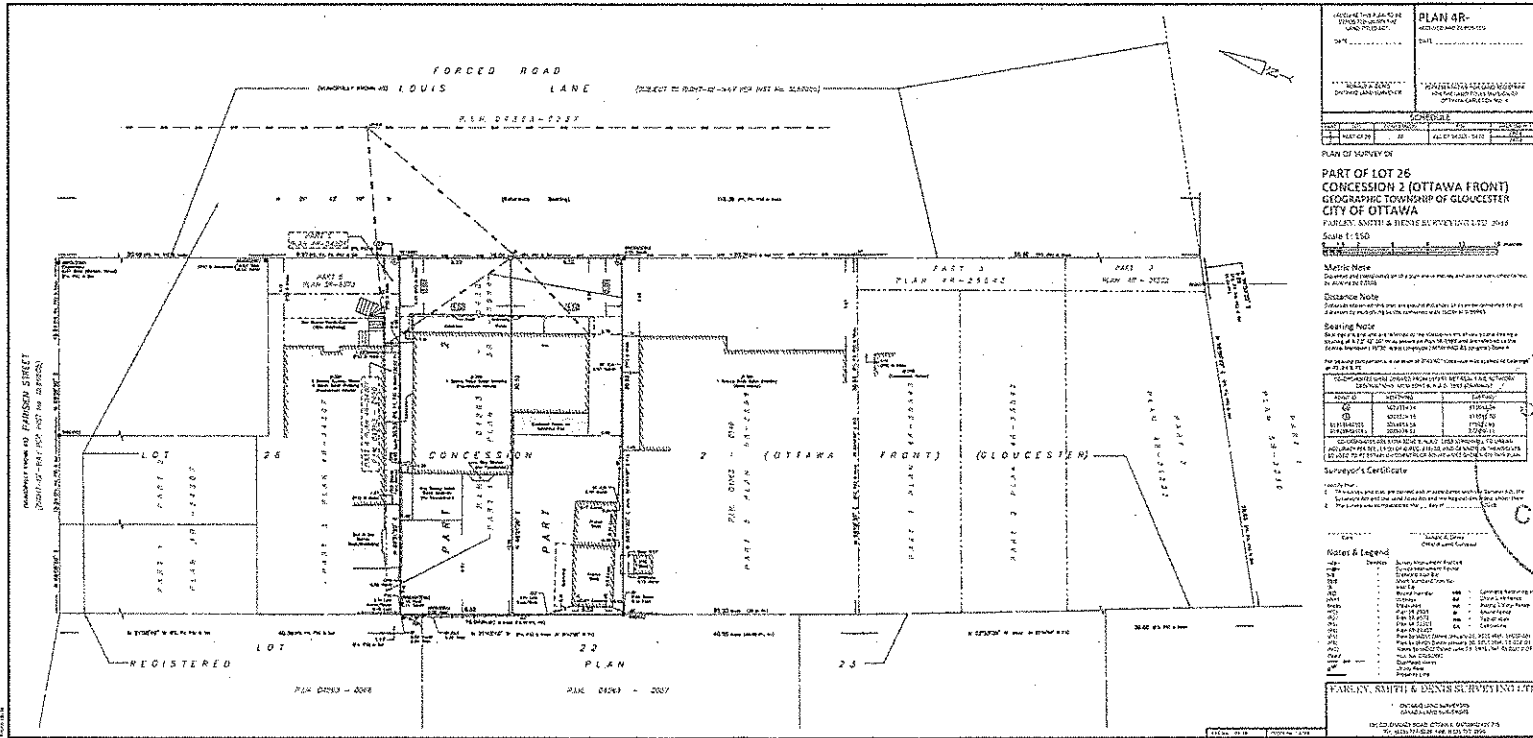

REGISTERED	PLAN 01263-2008
REGISTERED	PLAN 01263-2007

PLAN OF SURVEY OF

**PART OF LOT 26
CONCESSION 2 (OTTAWA FRONT)
GEOGRAPHIC TOWNSHIP OF GLOUCESTER
CITY OF OTTAWA**
FARLEY, SMITH & DENNIS SURVEYING LTD 2018

Scale 1:150

Notice Here
Distance and bearings on this plan were measured and set out in accordance with the Survey Act.

Distance Note
Distances measured on this plan are rounded to the nearest millimeter and bearings are rounded to the nearest second.

Sealing Note
This plan was sealed by me or under my supervision and it is hereby certified that the same is a true and correct copy of the original as shown to me by the Surveyor-General.

NO.	NAME	DATE	OFFICE
1	FARLEY, SMITH & DENNIS SURVEYING LTD	2018-04-04	OTTAWA

Surveyor's Certificate

- Notes & Legend**
- Red - Boundary Lines
 - Black - Other Lines
 - Green - Easements
 - Blue - Water Features
 - Orange - Right-of-Way
 - Pink - Adjoining Property
 - Yellow - Existing Buildings
 - White - Proposed Buildings
 - Grey - Other Buildings
 - Black - Proposed Fences
 - Black - Proposed Driveways
 - Black - Proposed Paved Areas
 - Black - Proposed Plantings
 - Black - Proposed Structures
 - Black - Proposed Utilities
 - Black - Proposed Other Features

FARLEY, SMITH & DENNIS SURVEYING LTD.
1010 DUNDAS ROAD EAST, SUITE 201
OTTAWA, ONTARIO K1G 3C9

Committee Adjustment
JAN 04 2018
City of Ottawa