

METRIC
 DISTANCES AND COORDINATES SHOWN ON THIS PLAN ARE IN METRES AND CAN BE CONVERTED TO FEET BY DIVIDING BY 0.3048

NOTES
 BEARINGS SHOWN ON THIS PLAN ARE WITH END BEARINGS DERIVED FROM OBSERVED REFERENCE POINTS (ORIP) 1, AND 2, SHOWN HEREON, BY REAL-TIME NETWORK OBSERVATIONS, NAD 83 (ORIGINAL).
 DISTANCES SHOWN ON THIS PLAN ARE HORIZONTAL GROUND DISTANCES AND CAN BE CONVERTED TO 2000 DISTANCES BY MULTIPLYING BY THE CORRECTED SCALE FACTOR OF 0.999991
 S.I.B. DENOTES 0.008 30.1.2 LEVEL STANDARD IRON BAR
 S.S.I.B. DENOTES 0.025 30.0 0.8 LEVEL SHORT STANDARD IRON BAR
 I.B. DENOTES IRON BAR
 DENOTES SURVEY MEASUREMENT POINT
 DENOTES SURVEY MEASUREMENT PLANT
 DENOTES WIRE
 DENOTES S.P. PARLEY, O.L.S.
 DENOTES C.D. BODDIE, S.L.S.
 DENOTES PLAN SR-8843
 DENOTES PLAN SR-3561
 DENOTES MEASURED
 DENOTES SET

SCHEDULE			
PART	LOT	CON.	P.I.N.
1			
2	PART OF	4	ALL OF 04442-5068
3			

OBSERVED REFERENCE POINTS (ORIP) WITH ZONE 8, NAD 83 (ORIGINAL)

POINT IDENTIFICATION	EASTING	NORTHING
ORIP 1	487730.35	512724.35
ORIP 2	492724.35	512724.35

COORDINATES SHOWN TO 8-DIGIT ACCURACY IN ACCORDANCE WITH OREG 214/76 SECTIONS 14 AND 21 TO 26 (OPEN BOUNDS).
 COORDINATES CANNOT, IN THEMSELVES, BE USED TO RE-ESTABLISH CORNERS OR BOUNDARIES SHOWN ON THIS PLAN
 SCALE 1:2500

1 REQUIRE THIS PLAN TO BE DEPOSITED UNDER THE LAND TILES ACT.
 DATE: JUL 10, 2017
 REPRESENTATIVE FOR LAND TITLES DIVISION OF OTTAWA-CARLETON (SR-9)

PLAN 4R-30459
 RECEIVED AND DEPOSITED
 DATE: July 21, 2017
 W. Noel N. Barrow

PLAN OF SURVEY OF
 PART OF LOT 1
 CONCESSION 4
 GEOGRAPHIC TOWNSHIP OF GOULBOURN
 CITY OF OTTAWA

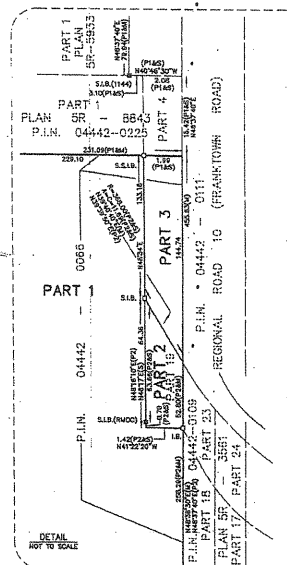

SURVEYOR'S CERTIFICATE

I CERTIFY THAT:
 (1) THIS SURVEY AND PLAN ARE CORRECT AND IN ACCORDANCE WITH THE SURVEY ACT, THE SURVEYORS ACT AND THE LAND TILES ACT AND THE REGULATIONS MADE UNDER THEM;
 (2) THIS SURVEY WAS COMPLETED ON THE 09th DAY OF JULY 2017

JUL 10 2017
 DATE

H.A. KEN SHIPMAN SURVEYING LTD.
 P.O. BOX 53, NORTH GOWER, ONT. K0A 2T0
 REG. NO. 17-11211