

METRIC
 DISTANCES SHOWN ON THIS PLAN ARE IN METRES AND
 CAN BE CONVERTED TO FEET BY DIVIDING BY 0.3048

SKETCH SHOWING
 PROPOSED DECK SPACE
 485 McLEOD STREET
 CITY OF OTTAWA

D08-02-17/A-00283 - 485 Mcleod St.

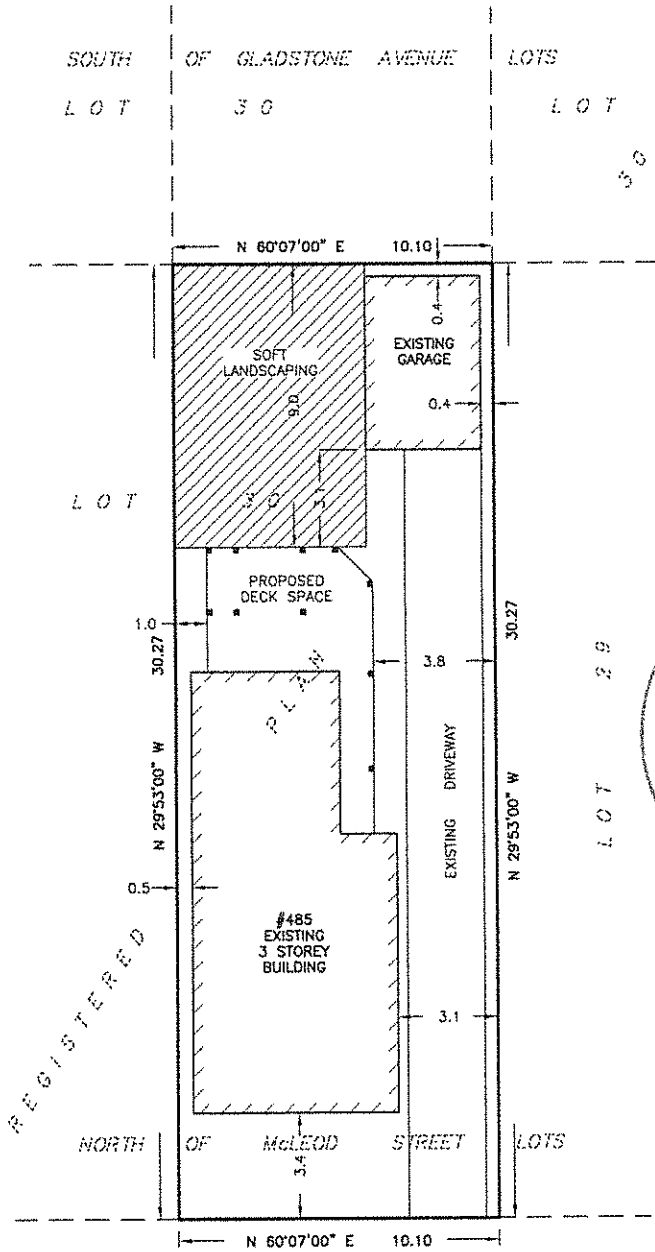
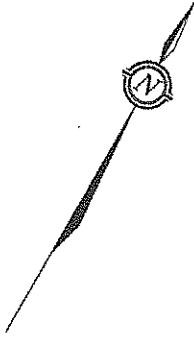
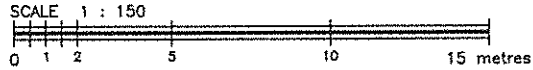

Committee
 of Adjustment
 OCT 17 2017
 City of Ottawa

M c L E O D S T R E E T

NOTES

- PROPERTY DIMENSIONS ARE COMPILED FROM A PLAN BY FARLEY, SMITH & DENIS SURVEYING LTD., DATED JUNE 14, 1993 AND A PLAN BY ARNETT, KENNEDY, RIDDELL & JASON SURVEYING LTD., DATED AUGUST 23, 1990.
- BUILDING LOCATION AND SETBACKS PER SITE PLAN BY DAVIS GROUP ARCHITECTURAL CONSULTANTS, DATED JULY 2017.

OCTOBER 11, 2017	PART OF LOT 30 REGISTERED PLAN 30 CITY OF OTTAWA
E 367562, N 5030274	
sketchMcLeod485.dwg (kb)	SKETCH PREPARED FOR BUILDING PERMIT APPLICATION

FOUNDATION PLAN

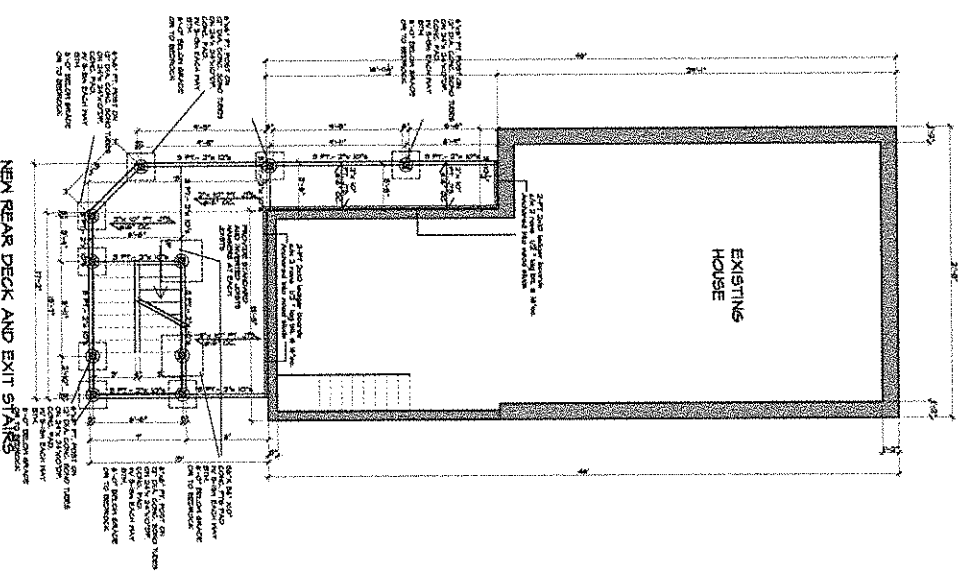

NEW REAR DECK AND EXIT STAIRS
LIVE LOAD : 100 PSF

EXISTING MAIN FLOOR

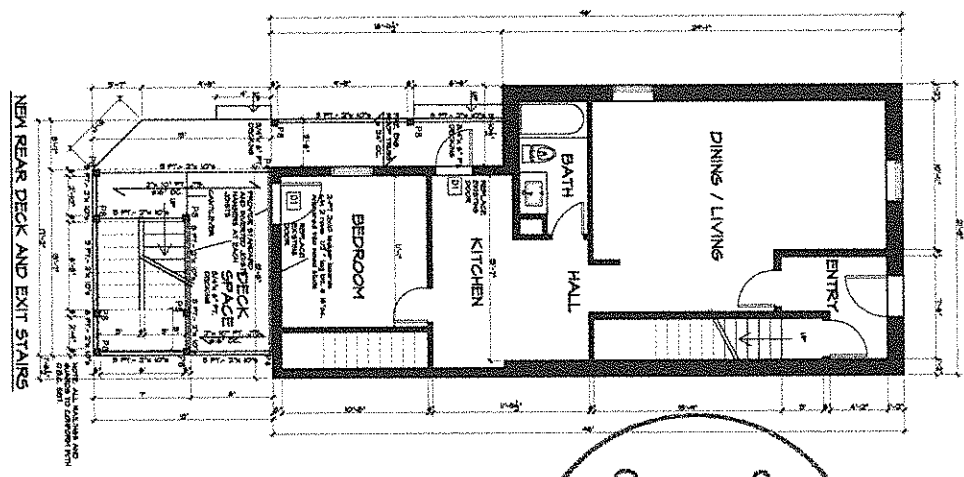

NEW REAR DECK AND EXIT STAIRS

Committee
of Adjustment
OCT 17 2017
City of Ottawa

<p>THIS DOCUMENTATION IS THE PROPERTY OF THE ARCHITECTURE CORPORATION. IT IS TO BE USED ONLY FOR THE PROJECT AND SITE SPECIFICALLY IDENTIFIED HEREIN. IT IS NOT TO BE REPRODUCED, COPIED, OR TRANSMITTED IN ANY FORM OR BY ANY MEANS, ELECTRONIC OR MECHANICAL, INCLUDING PHOTOCOPYING, RECORDING, OR BY ANY INFORMATION STORAGE AND RETRIEVAL SYSTEM, WITHOUT THE WRITTEN PERMISSION OF THE ARCHITECTURE CORPORATION.</p>	
<p>PROJECT ARCHITECTURE CORPORATION 1000 SHEPPARD AVENUE EAST, SUITE 100 SCARBOROUGH, ONTARIO M1S 1T2 TEL: (416) 291-1234 WWW.PAC-CORP.COM</p>	
<p>CLIENT SARAH KIRWAN</p>	
<p>PROJECT NEW EXIT STAIR & APART. 485 MILDRED STREET OTTAWA, ONTARIO</p>	
<p>DESIGNER DAVIES GROUP</p>	
<p>30 STREET PARADE, SUITE 100, SUVA, SCARBOROUGH, ONTARIO M1S 1T2 TEL: (416) 291-1234</p>	
<p>DATE OCT 17 2017</p>	
<p>SCALE AS SHOWN</p>	
<p>PROJECT NO. 2</p>	

<p>PROPOSED APARTMENT IMPROVEMENTS</p> <p>APARTMENT NO. 3</p> <p>APARTMENT UNIT NO. 3</p> <p>CONTRACT NO. 2017-003</p> <p>DATE: 2017-10-17</p>	<p>CONTRACT NO. 2017-003</p> <p>DATE: 2017-10-17</p>
--	--

Committee
of Adjustment
OCT 17 2017
City of Ottawa

<p>DOOR SCHEDULE</p> <p>ALL DOOR LEAFS ARE TO BE 2" x 8" UNLESS OTHERWISE SPECIFIED</p> <p>ALL DOOR LEAFS ARE TO BE 2" x 8" UNLESS OTHERWISE SPECIFIED</p>	<p>SYMBOL LEGEND</p> <p>1. EXISTING DOOR</p> <p>2. NEW DOOR</p> <p>3. GLASS DOOR</p> <p>4. GLASS PARTITION</p> <p>5. GLASS PARTITION SYSTEM</p> <p>6. GLASS PARTITION SYSTEM - CURTAIN WALL SYSTEM</p> <p>7. GLASS PARTITION SYSTEM - CURTAIN WALL SYSTEM - FIXED GLASS</p> <p>8. GLASS PARTITION SYSTEM - CURTAIN WALL SYSTEM - GLASS DOOR</p> <p>9. GLASS PARTITION SYSTEM - CURTAIN WALL SYSTEM - GLASS DOOR - FIXED GLASS</p> <p>10. GLASS PARTITION SYSTEM - CURTAIN WALL SYSTEM - GLASS DOOR - GLASS PARTITION</p> <p>11. GLASS PARTITION SYSTEM - CURTAIN WALL SYSTEM - GLASS DOOR - GLASS PARTITION - FIXED GLASS</p> <p>12. GLASS PARTITION SYSTEM - CURTAIN WALL SYSTEM - GLASS DOOR - GLASS PARTITION - GLASS PARTITION</p> <p>13. GLASS PARTITION SYSTEM - CURTAIN WALL SYSTEM - GLASS DOOR - GLASS PARTITION - GLASS PARTITION - FIXED GLASS</p> <p>14. GLASS PARTITION SYSTEM - CURTAIN WALL SYSTEM - GLASS DOOR - GLASS PARTITION - GLASS PARTITION - GLASS PARTITION</p> <p>15. GLASS PARTITION SYSTEM - CURTAIN WALL SYSTEM - GLASS DOOR - GLASS PARTITION - GLASS PARTITION - GLASS PARTITION - FIXED GLASS</p> <p>16. GLASS PARTITION SYSTEM - CURTAIN WALL SYSTEM - GLASS DOOR - GLASS PARTITION - GLASS PARTITION - GLASS PARTITION - GLASS PARTITION</p> <p>17. GLASS PARTITION SYSTEM - CURTAIN WALL SYSTEM - GLASS DOOR - GLASS PARTITION - GLASS PARTITION - GLASS PARTITION - GLASS PARTITION - FIXED GLASS</p> <p>18. GLASS PARTITION SYSTEM - CURTAIN WALL SYSTEM - GLASS DOOR - GLASS PARTITION - GLASS PARTITION - GLASS PARTITION - GLASS PARTITION - GLASS PARTITION</p> <p>19. GLASS PARTITION SYSTEM - CURTAIN WALL SYSTEM - GLASS DOOR - GLASS PARTITION - GLASS PARTITION - GLASS PARTITION - GLASS PARTITION - GLASS PARTITION - FIXED GLASS</p> <p>20. GLASS PARTITION SYSTEM - CURTAIN WALL SYSTEM - GLASS DOOR - GLASS PARTITION - GLASS PARTITION - GLASS PARTITION - GLASS PARTITION - GLASS PARTITION - GLASS PARTITION</p>
--	--

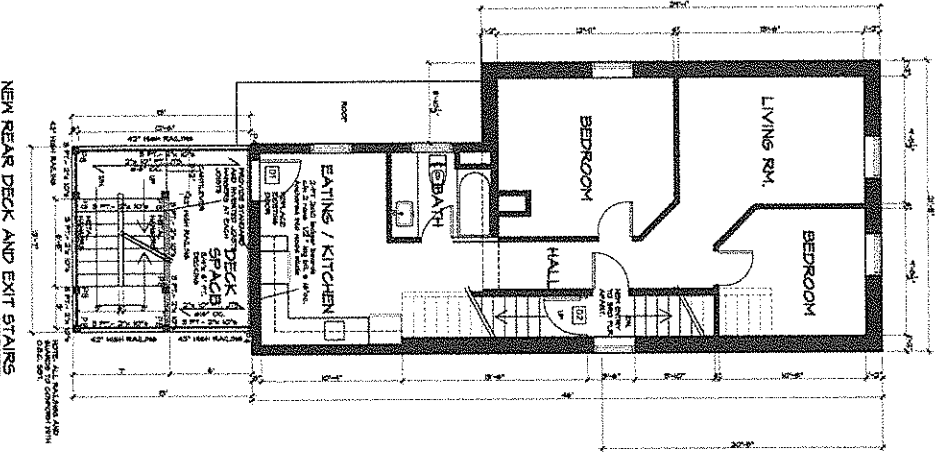

EXISTING 2ND FLOOR

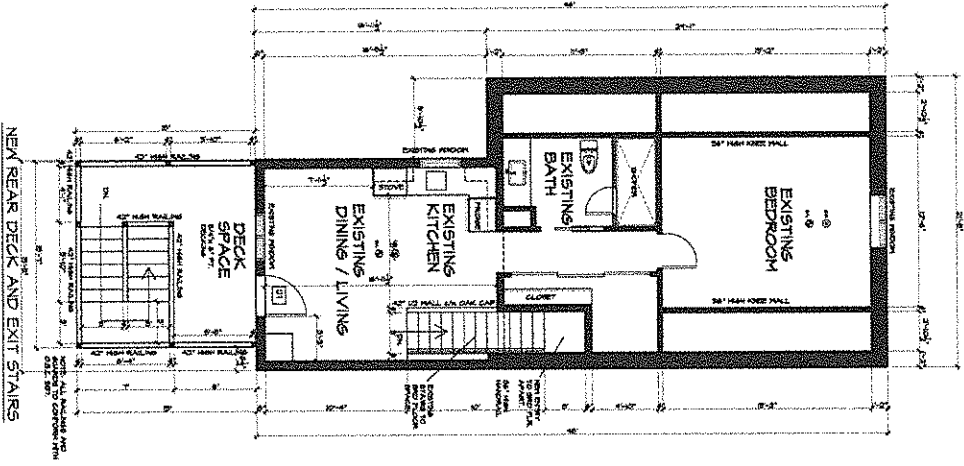

PROPOSED 3RD FLOOR
EXISTING 3RD FLOOR LIVING AREA 695 SQFT. TO BE CHANGED TO SEPARATE APARTMENT

<p>FLOOR PLANS</p> <p>3</p>

Davies Group
Architectural & Engineering
597 Terry Fox Drive, Suite 100, Ottawa, ON
K1R 6Y7
Tel: (613) 925-2500 Fax: (613) 925-2501

SARAH KIRWAN
CLIENT

NEW EXIT STAIR & APART.
485 MacLEOD STREET
OTTAWA, ONTARIO

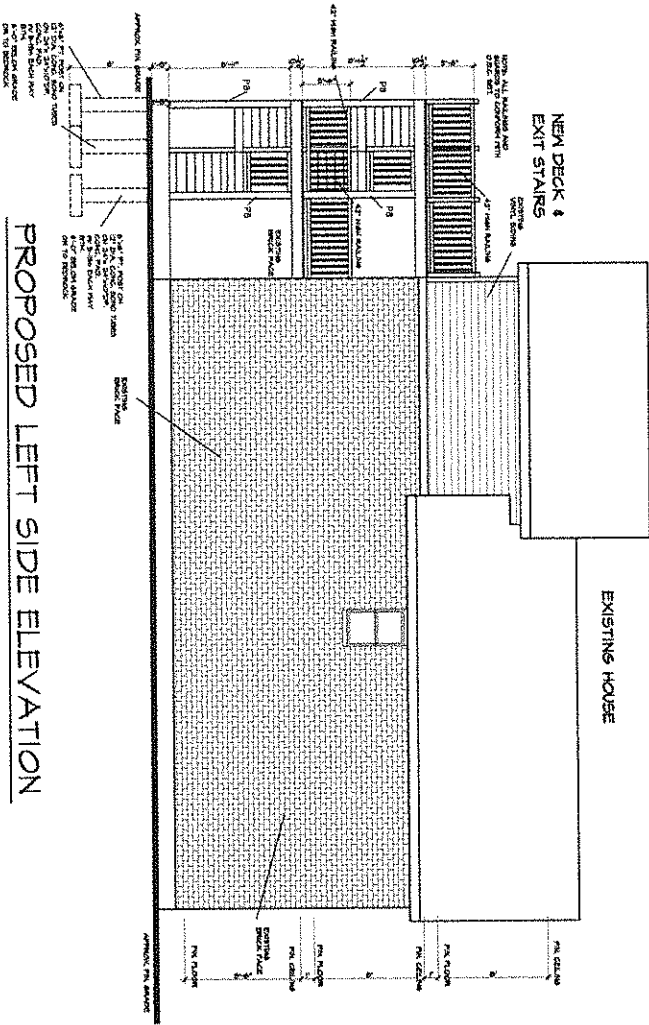
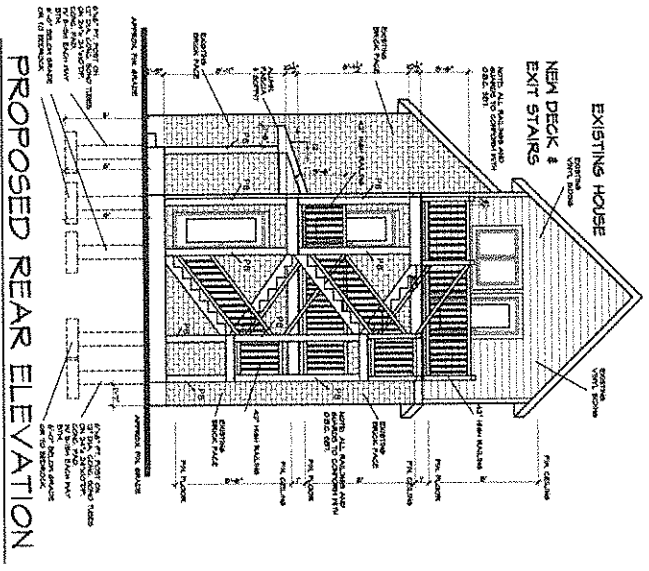

PROPOSED REAR ELEVATION

PROPOSED LEFT SIDE ELEVATION

Committee
of Adjustment
OCT 17 2017
City of Ottawa

<p>ALL INFORMATION CONTAINED HEREIN IS UNCLASSIFIED EXCEPT WHERE SHOWN OTHERWISE. IT IS THE PROPERTY OF THE CITY OF OTTAWA AND IS LOANED TO YOU BY THE CITY OF OTTAWA. IT IS TO BE USED FOR THE PURPOSES FOR WHICH IT WAS PROVIDED AND IS NOT TO BE REPRODUCED OR TRANSMITTED IN ANY FORM OR BY ANY MEANS, ELECTRONIC OR MECHANICAL, INCLUDING PHOTOCOPYING, RECORDING, OR BY ANY INFORMATION STORAGE AND RETRIEVAL SYSTEM, WITHOUT THE WRITTEN PERMISSION OF THE CITY OF OTTAWA.</p>							
<p>PROJECT APPROVING AUTHORITY FIELD PROJECT NO. 17-0000000-0000 DATE: 2017-10-17 BY: [Signature]</p>							
<p>CONSULTANTS DAVIES GROUP 500 WESTERN AVE. SUITE 1000 OTTAWA, ONTARIO K1R 4R5 TEL: 416-593-8888 FAX: 416-593-8889 WWW.DAVIESGROUP.COM</p>							
<p>CLIENT SARAH KIRWAN</p>							
<p>PROPOSED ELEVATIONS</p>							
<p>PROJECT NEW EXIT STAIR & APART. 485 MacLEOD STREET OTTAWA, ONTARIO</p>							
<p>DATE 2017-10-17</p>							
<p>SCALE 1/8" = 1'-0"</p>							
<p>REVISIONS</p> <table border="1"> <tr> <th>NO.</th> <th>DATE</th> <th>DESCRIPTION</th> </tr> <tr> <td>1</td> <td>2017-10-17</td> <td>ISSUED FOR PERMIT</td> </tr> </table>		NO.	DATE	DESCRIPTION	1	2017-10-17	ISSUED FOR PERMIT
NO.	DATE	DESCRIPTION					
1	2017-10-17	ISSUED FOR PERMIT					
<p>5</p>							

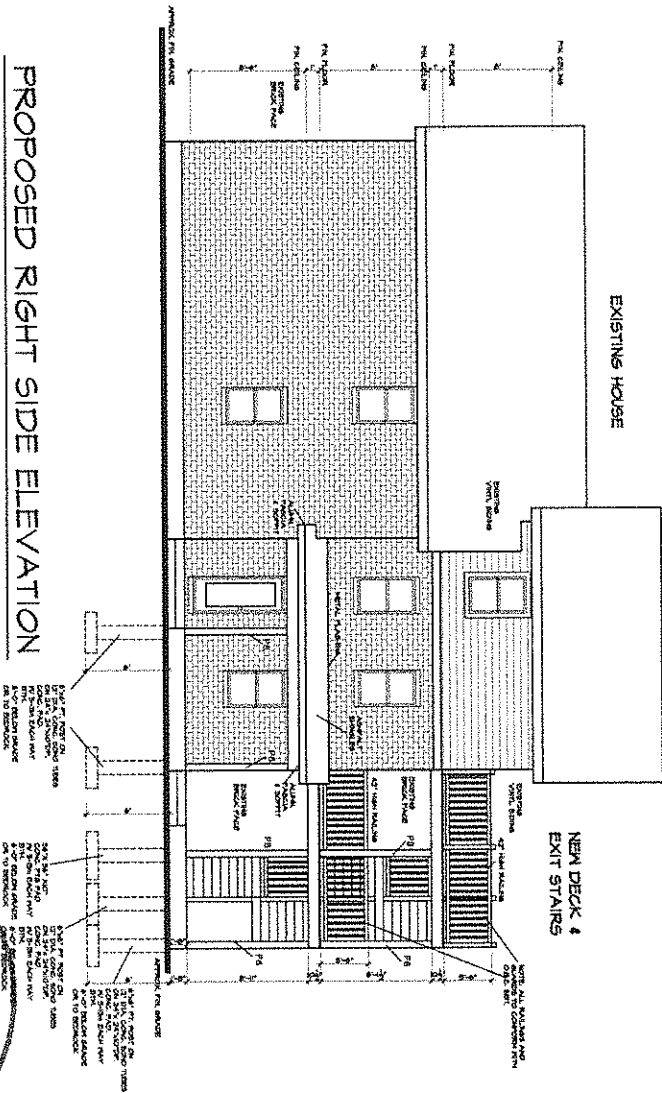

PROPOSED RIGHT SIDE ELEVATION

Committee
of Adjustment
OCT 17 2017
City of Ottawa

NOTES:
1. ALL DIMENSIONS ARE GIVEN IN METERS AND DECIMALS THEREOF.
2. ALL DIMENSIONS ARE TO FACE UNLESS OTHERWISE SPECIFIED.
3. ALL DIMENSIONS ARE TO FACE UNLESS OTHERWISE SPECIFIED.
4. ALL DIMENSIONS ARE TO FACE UNLESS OTHERWISE SPECIFIED.
5. ALL DIMENSIONS ARE TO FACE UNLESS OTHERWISE SPECIFIED.

PROJECT INFORMATION:
PROJECT: NEW DECK & EXIT STAIRS
CLIENT: SARAH KIRWAN
ADDRESS: 485 MECLÉOD STREET, OTTAWA, ONTARIO

DESIGNER:
Davies Group
Architects
1000 BAYVIEW AVE. SUITE 1000, SCARBOROUGH, ONTARIO M1W 2K5
TEL: (416) 291-1111

DATE: OCT 17 2017

SCALE: 1/8" = 1'-0"

PROJECT NO.: 6