

**Committee
of Adjustment**
OCT 13 2017
City of Ottawa

GOLDEN AVENUE

A-3	SHEET: 1/8" = 1.0'	SCALE: 3/21/2017	DATE: 3/21/2017	DRAWINGS PROVIDED BY: CCH DESIGNS INC. SMITHS FALLS, ON 513-264-8324 513-229-1740	PROJECT DESCRIPTION: FAUZE AND LUCIANA GMAR 465 GOLDEN AVE. OTTAWA, ON	SHEET TITLE: <p style="text-align: center; font-size: 1.2em;">Site Layout</p>	<table border="1" style="width: 100%; border-collapse: collapse;"> <thead> <tr> <th>NO.</th> <th>DESCRIPTION</th> <th>BY</th> <th>DATE</th> </tr> </thead> <tbody> <tr> <td>1</td> <td>Sketches</td> <td>SW</td> <td>07-19-2017</td> </tr> <tr> <td>2</td> <td>Sketches</td> <td>SW</td> <td>07-25-2017</td> </tr> <tr> <td>3</td> <td>Sketches</td> <td>SW</td> <td>08-22-2017</td> </tr> <tr> <td>4</td> <td>Sketches</td> <td>SW</td> <td>09-12-2017</td> </tr> <tr> <td>5</td> <td>Site Layout</td> <td>SW</td> <td>10-12-2017</td> </tr> </tbody> </table>	NO.	DESCRIPTION	BY	DATE	1	Sketches	SW	07-19-2017	2	Sketches	SW	07-25-2017	3	Sketches	SW	08-22-2017	4	Sketches	SW	09-12-2017	5	Site Layout	SW	10-12-2017	The undersigned has (prepared and) taken responsibility for the design, and that the said plans and notes thereon are set out in the Official Building Code. Signature: Title: Date:
NO.	DESCRIPTION	BY	DATE																													
1	Sketches	SW	07-19-2017																													
2	Sketches	SW	07-25-2017																													
3	Sketches	SW	08-22-2017																													
4	Sketches	SW	09-12-2017																													
5	Site Layout	SW	10-12-2017																													



1
A-7 Front Elevation - Unit A
3/16" = 1'0"

2
A-7 Front Elevation - Unit B
3/16" = 1'0"



2
A-7 Rear Elevation - Unit B
3/16" = 1'0"

3
A-7 Rear Elevation - Unit A
3/16" = 1'0"

4
A-7 Typ. Mech. Wall Framing
3/8" = 1'0"

4
A-7 Typ. Grab-Bar Framing
3/8" = 1'0"

Committee of Adjustment
OCT 13 2017
City of Ottawa

A-7	SHEET:	SCALE: 1/8" = 1'0"	DATE: 3/21/2017	DRAWINGS PROVIDED BY: CCH DESIGNS INC. SMITHS FALLS, ON 613-284-8324 613-229-1740	PROJECT DESCRIPTION: FAUZE AND LUCIANA OMAR 465 GOLDEN AVE. OTTAWA, ON	SHEET TITLE: Unit #1 Elevations	<table border="1" style="width: 100%; border-collapse: collapse;"> <thead> <tr> <th>NO.</th> <th>DESCRIPTION</th> <th>BY</th> <th>DATE</th> </tr> </thead> <tbody> <tr> <td>1</td> <td>Sketches</td> <td>BW</td> <td>07-19-2017</td> </tr> <tr> <td>2</td> <td>Sketches</td> <td>BW</td> <td>07-25-2017</td> </tr> <tr> <td>3</td> <td>Sketches</td> <td>GW</td> <td>08-23-2017</td> </tr> <tr> <td>4</td> <td>Sketches</td> <td>BW</td> <td>09-12-2017</td> </tr> <tr> <td>5</td> <td>Site Layout</td> <td>GW</td> <td>10-12-2017</td> </tr> </tbody> </table>	NO.	DESCRIPTION	BY	DATE	1	Sketches	BW	07-19-2017	2	Sketches	BW	07-25-2017	3	Sketches	GW	08-23-2017	4	Sketches	BW	09-12-2017	5	Site Layout	GW	10-12-2017	<p>The undersigned has reviewed and taken responsibility for the design, and has the qualifications and meets the requirements set out in the Planning Act and the Planning Act Regulations.</p> <p style="text-align: right;">Qualification Information:</p> <table style="width: 100%; border-collapse: collapse;"> <tr> <td style="border: none;">Name:</td> <td style="border: none;">SIGNATURE</td> <td style="border: none; text-align: right;">2222</td> </tr> <tr> <td style="border: none;">Title:</td> <td style="border: none;">ARCHITECT</td> <td style="border: none; text-align: right;">CCH</td> </tr> </table>	Name:	SIGNATURE	2222	Title:	ARCHITECT	CCH
NO.	DESCRIPTION	BY	DATE																																			
1	Sketches	BW	07-19-2017																																			
2	Sketches	BW	07-25-2017																																			
3	Sketches	GW	08-23-2017																																			
4	Sketches	BW	09-12-2017																																			
5	Site Layout	GW	10-12-2017																																			
Name:	SIGNATURE	2222																																				
Title:	ARCHITECT	CCH																																				

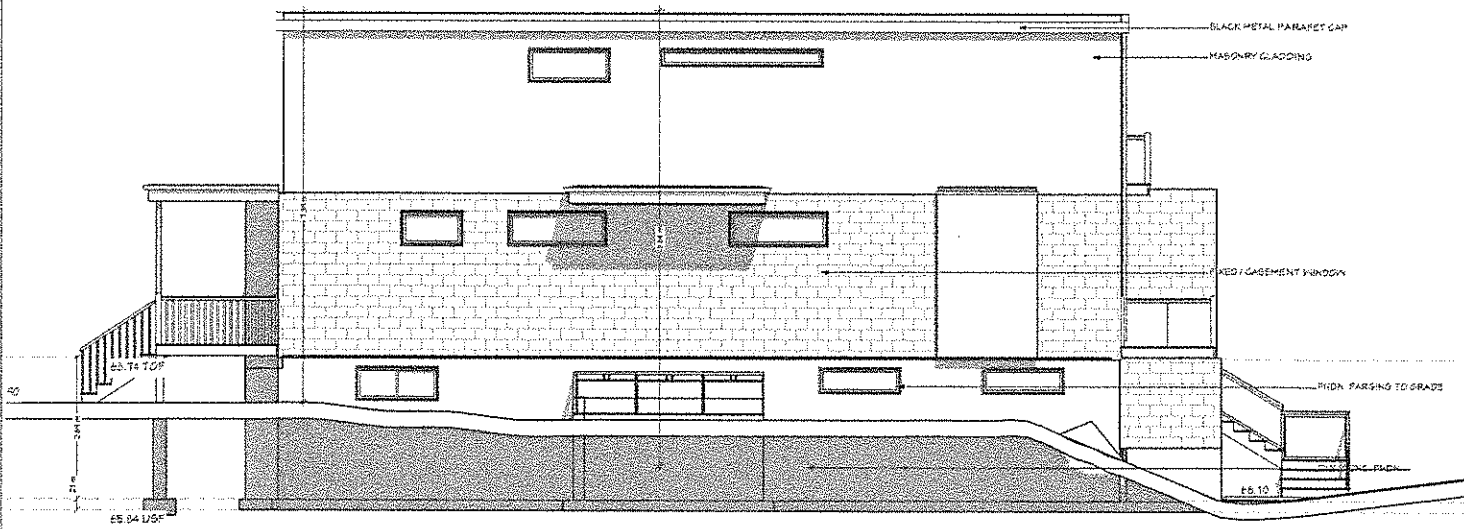

1
A-B
Left Elevation - Unit A
1/4" = 1'-0"

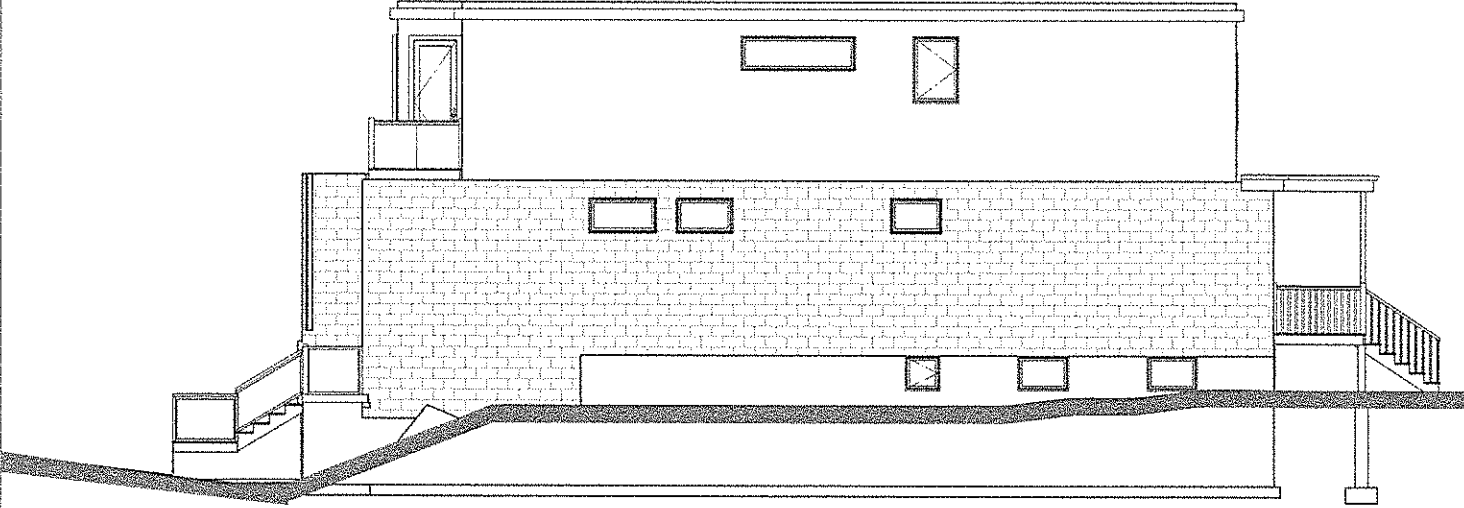

2
A-B
Right Elevation - Unit A
3/16" = 1'-0"

Committee
 of Adjustment
 OCT 13 2017
 City of Ottawa

A-8	SHEET:	SCALE: 1/8" = 1'-0"	DATE: 3/21/2017	DRAWINGS PROVIDED BY: CCH DESIGNS INC. SMITHS FALLS, ON 613-264-8324 613-229-1740	PROJECT DESCRIPTION: FAUZE AND LUCIANA OMAR 465 GOLDEN AVE. OTTAWA, ON	SHEET TITLE: Unit #1 Elevations	<table border="1" style="width: 100%; border-collapse: collapse;"> <thead> <tr> <th>NO.</th> <th>DESCRIPTION</th> <th>BY</th> <th>DATE</th> </tr> </thead> <tbody> <tr> <td>1</td> <td>Sketches</td> <td>SW</td> <td>07-19-2017</td> </tr> <tr> <td>2</td> <td>Sketches</td> <td>SW</td> <td>07-25-2017</td> </tr> <tr> <td>3</td> <td>Sketches</td> <td>SW</td> <td>08-23-2017</td> </tr> <tr> <td>4</td> <td>Sketches</td> <td>SW</td> <td>09-12-2017</td> </tr> <tr> <td>5</td> <td>Site Layout</td> <td>SW</td> <td>11-03-2017</td> </tr> </tbody> </table>	NO.	DESCRIPTION	BY	DATE	1	Sketches	SW	07-19-2017	2	Sketches	SW	07-25-2017	3	Sketches	SW	08-23-2017	4	Sketches	SW	09-12-2017	5	Site Layout	SW	11-03-2017	<p>The undersigned has reviewed and accepts responsibility for the design, and that the construction and height measurements set out in this Official Building Guide.</p> <p style="text-align: center;">Official Building Information</p> <p> <small>Area Manager</small> _____ <small>DATE</small> _____ <small>Signature</small> _____ <small>Name</small> _____ <small>Position</small> _____ </p>
NO.	DESCRIPTION	BY	DATE																													
1	Sketches	SW	07-19-2017																													
2	Sketches	SW	07-25-2017																													
3	Sketches	SW	08-23-2017																													
4	Sketches	SW	09-12-2017																													
5	Site Layout	SW	11-03-2017																													

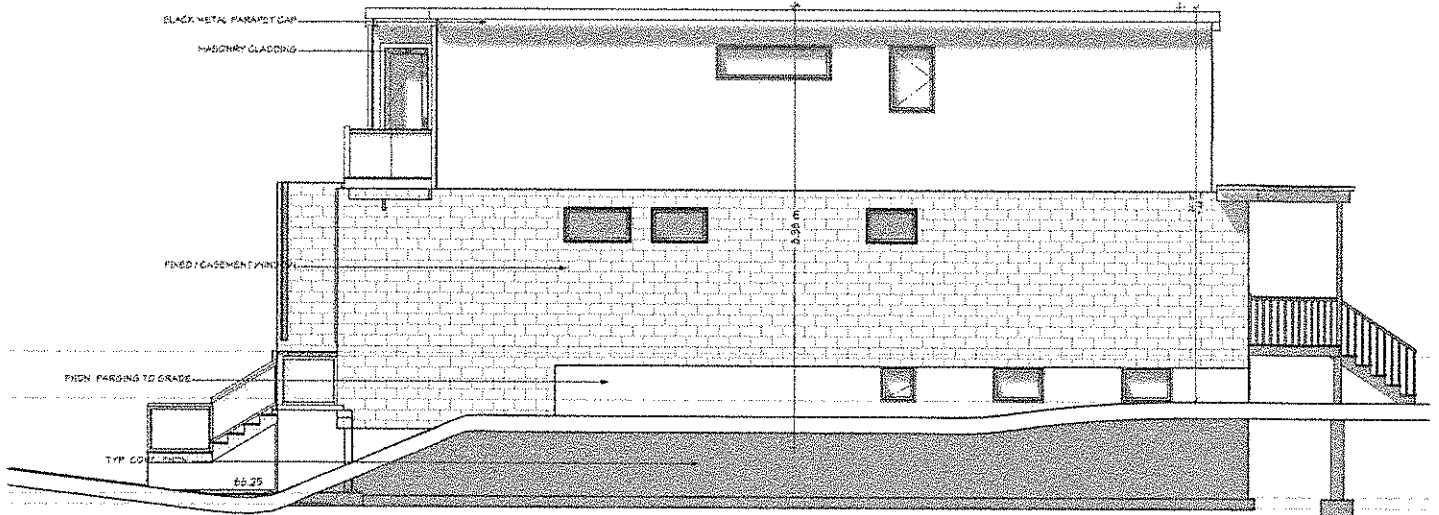

1 Right Elevation - Unit B
 A9 1/4" = 1'0"

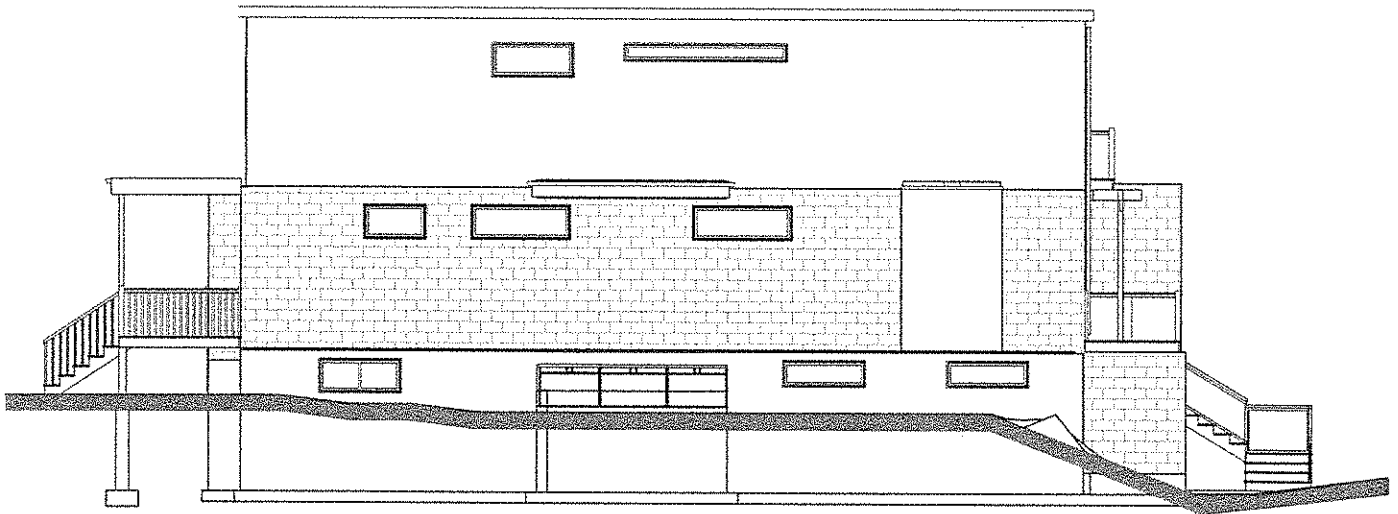

2 Left Elevation - Unit B
 A9 3/16" = 1'0"

**Committee
 of Adjustment**
OCT 13 2017
City of Ottawa

A-9	SHEET:	1/8" = 1'0"	SCALE:	3/21/2017	DATE:	DRAWINGS PROVIDED BY: CCH DESIGNS INC. SMITHS FALLS, ON 613-294-9324 613-229-1740	PROJECT DESCRIPTION: FAUZE AND LUCIANA OMAR 455 GOLDEN AVE. OTTAWA, ON	SHEET TITLE:	<table border="1"> <thead> <tr> <th>NO.</th> <th>DESCRIPTION</th> <th>BY</th> <th>DATE</th> </tr> </thead> <tbody> <tr> <td>1</td> <td>SKETCHES</td> <td>BW</td> <td>07-19-2017</td> </tr> <tr> <td>2</td> <td>SKETCHES</td> <td>BW</td> <td>07-25-2017</td> </tr> <tr> <td>3</td> <td>SKETCHES</td> <td>BW</td> <td>08-22-2017</td> </tr> <tr> <td>4</td> <td>SKETCHES</td> <td>BW</td> <td>09-12-2017</td> </tr> <tr> <td>5</td> <td>Site Layout</td> <td>BW</td> <td>10-12-2017</td> </tr> </tbody> </table>	NO.	DESCRIPTION	BY	DATE	1	SKETCHES	BW	07-19-2017	2	SKETCHES	BW	07-25-2017	3	SKETCHES	BW	08-22-2017	4	SKETCHES	BW	09-12-2017	5	Site Layout	BW	10-12-2017	<small>The undersigned has reviewed and approved the drawings for the Project, and has the seal, name and number of the architect set out in the Ontario Building Code Classification as required</small> Photo Mount: 7399 NAME: SIGNATURE DCK
		NO.	DESCRIPTION	BY	DATE																													
1	SKETCHES	BW	07-19-2017																															
2	SKETCHES	BW	07-25-2017																															
3	SKETCHES	BW	08-22-2017																															
4	SKETCHES	BW	09-12-2017																															
5	Site Layout	BW	10-12-2017																															

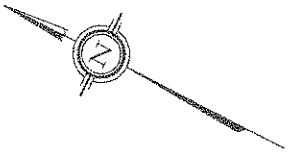

WEST COLE AVENUE LOTS

LOT 13
PIN 04009 - 0146
PART 1 PLAN
PART 2
4R-27468

LOT 14
PIN 04009 - 0063

LOT 12
PIN 04009 - 0085

PART 1
PLAN
SR-4025

SCHEDULE				
AREA (Sq. ft.)	PART	LOT	PLAN	PIN
327.6	1	13	235	04009-0074
330.0	2	East Golden Avenue		

I REQUIRE THIS PLAN TO BE DEPOSITED UNDER THE LAND TITLES ACT.
DATE: _____

ANDRE ROY
ONTARIO LAND SURVEYOR

REPRESENTATIVE FOR THE LAND REGISTRAR FOR THE LAND TITLES DIVISION OF OTTAWA-CARLETON NO. 4

PLAN 4R-
RECEIVED AND DEPOSITED DATE: _____

DRAFT PLAN OF SURVEY OF
LOT 13
(East Golden Avenue)
REGISTERED PLAN 235
CITY OF OTTAWA
Surveyed by Annis, O'Sullivan, Vollebek Ltd.

Scale 1 : 150
0 4.5 9 13.5 18 22.5 27 31.5 36 Metres

Metric
DISTANCES AND COORDINATES SHOWN ON THIS PLAN ARE IN METRES AND CAN BE CONVERTED TO FEET BY DIVIDING BY 0.3048.

Surveyor's Certificate
I CERTIFY THAT:
1. This survey and plan are correct and in accordance with the Surveys Act, the Surveyors Act and the Land Titles Act and the regulations made under them.
2. The survey was completed on the ___ day of _____, 2017.

Date: _____
André Roy
Ontario Land Surveyor

Notes & Legend

- D- denotes Survey Monument Planted
- E- Survey Monument Found
- SSS Standard Iron Bar
- IB Iron Bar
- CP Concrete Post
- RSB Round Iron Bar
- (MT) Witness
- (ACG) Annis, O'Sullivan, Vollebek Ltd.
- Mean Measured
- (P1) Registered Plan 235
- (P2) Plan (ACG) Sept. 10, 1987
- (P3) Plan (ACG) June, 24, 1986
- BF Boundary Fence

Distances shown on this plan are ground distances and can be converted to grid distances by multiplying by the combined scale factor of 0.999931.

Bearings are grid, derived from the westerly limit of Golden Avenue, as shown on Plan 4R-28244, having a bearing of N23°23'55"W and are referenced to Specified Control Points 01919880005 and 01919880106, MTM Zone 9 (76°30' West Longitude) NAD-83 (original).

Coordinates are derived from Can-Net 2015 Real Time Network GPS observations referenced to Specified Control Points 01919880005 and 01919880106, MTM Zone 9 (76°30' West Longitude) NAD-83 (original).

Coordinate values are to urban accuracy in accordance with O. Reg. 215/10.

01919880005	Northing	5027191.26	Easting	361496.78
01919880106	Northing	5024915.16	Easting	373571.05
Point A	Northing		Easting	
Point B	Northing		Easting	

Caution: Coordinates cannot, in themselves, be used to re-establish corners or boundaries shown on this plan.

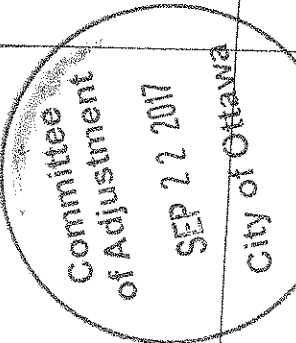

LOT 11

LOT 12

PART 2
PIN 04009 - 0147
4R-28244

LOT 13
PIN 04009 - 0074

LOT 14
PIN 04009 - 0075

LOT 15

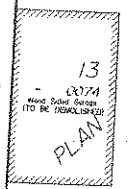
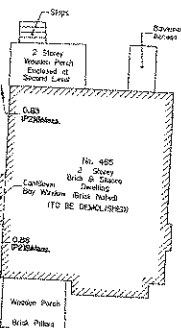

EAST

AVENUE

GOLDEN AVENUE (Formerly Golden Street)
PIN 04009 - 0066

REGISTERED