

B-00046-00047

I REQUIRE THIS PLAN TO BE DEPOSITED UNDER THE LAND TITLES ACT.  
DATE: \_\_\_\_\_

**PLAN 4R-**  
RECEIVED AND DEPOSITED  
DATE: \_\_\_\_\_

V. ANDREW SHELP  
ONTARIO LAND SURVEYOR

REPRESENTATIVE FOR  
LAND REGISTRAR FOR THE  
LAND TITLES DIVISION OF  
OTTAWA-CARLETON NO. 4.

SCHEDULE				
AREA (Sq.m)	PART	LOT	PLAN	PIN
185.5	1	ALL OF 253	4M-25	ALL OF 04230-0334
185.0	2			

DRAFT PLAN OF SURVEY OF  
LOT 253  
REGISTERED PLAN 4M-25  
CITY OF OTTAWA  
Surveyed by Annis, O'Sullivan, Vollebek Ltd.



Metric  
DISTANCES AND COORDINATES SHOWN ON THIS PLAN ARE IN METRES AND CAN BE CONVERTED TO FEET BY DIVIDING BY 0.3048.

Surveyor's Certificate  
I CERTIFY THAT:  
1. This survey and plan are correct and in accordance with the Survey Act, the Surveyors Act and the Land Titles Act and the regulations made under them.  
2. The survey was completed on the \_\_\_ day of \_\_\_\_\_, 2016.



Notes & Legend

Denotes	
—○—	Survey Monument Planted
—■—	Survey Monument Found
SIB	Standard Iron Bar
SSIB	Short Standard Iron Bar
IB	Iron Bar
(WIT)	Witness
Meas.	Measured
Prop.	Proportion
(AOG)	Annis, O'Sullivan, Vollebek Ltd.
(P1)	Registered Plan 4M-25
(P2)	(AOG) Plan May 1, 1984
(P3)	(725) Plan January 17, 1985
(P4)	(990) Plan October 31, 1980
(P5)	(1481) Plan January 29, 1985
(P6)	(1474) Plan March 5, 1998
(P7)	(AOG) Plan November 1, 1991
(P8)	(1319) Plan December 17, 1983
(P9)	(847) Plan August 27, 1981
WRW	Wooden Retaining Wall
CLF	Chain Link Fence
BF	Board Fence
WTL	Centreline of Wall ± to Line
UP	Utility Pole
—OW—	Overhead Wires
—	Property Line

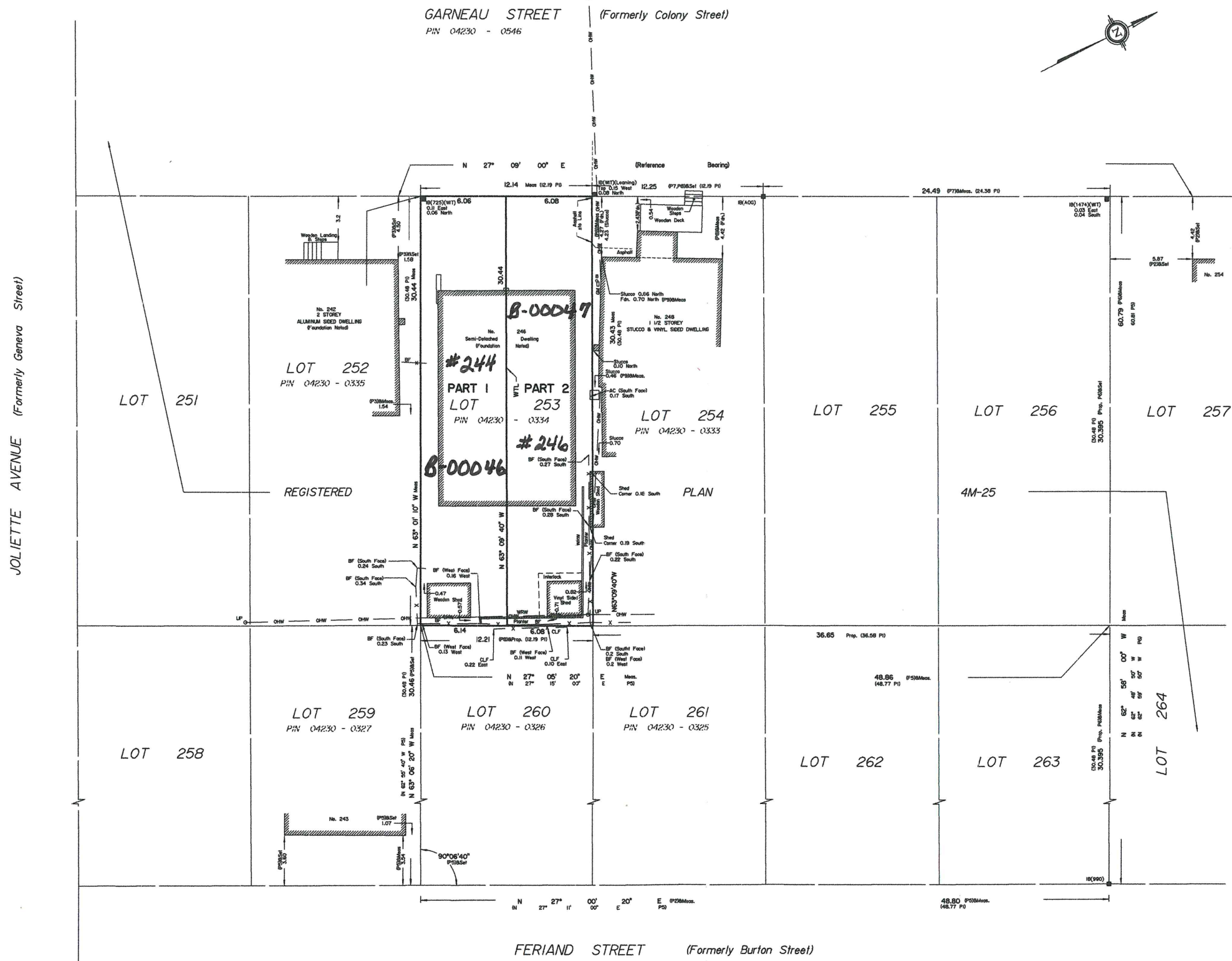

Bearings are astronomic, derived from the Easterly limit of Garneau Street as shown on Plan by (AOG) dated November 1st, 1991.