

FL. TO LLG. 8'-6"  
 F. ROOF 14' 5" 9'-6"

**Dormer Addition  
 to Enclose Existing Roof Deck  
 50 Stanley Street**

**FRONT ELEVATION**

**DATE: Nov. 7, 2016**

**DRWG.  
 A10**

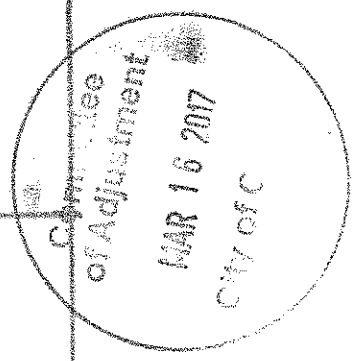

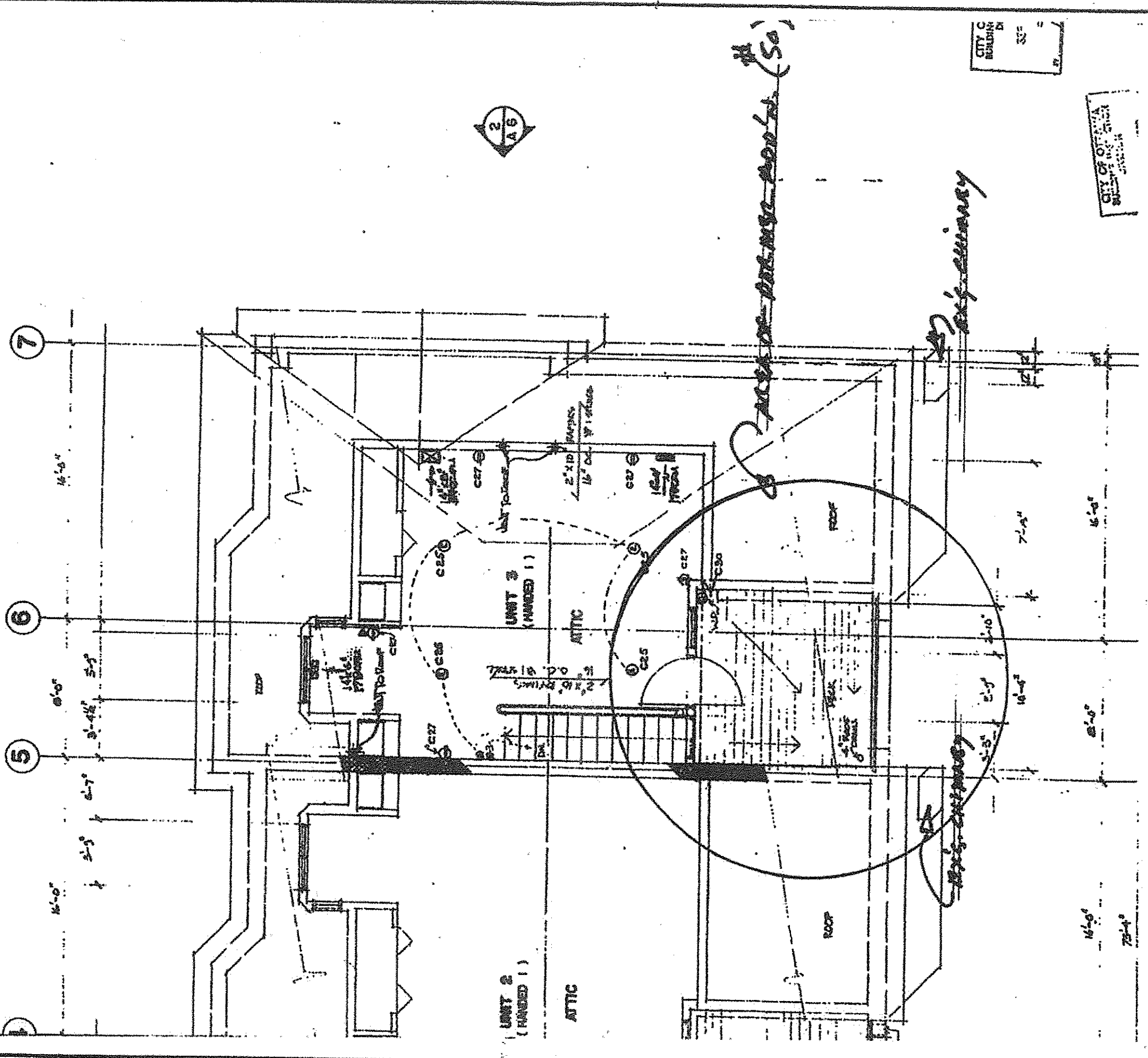

CITY OF OAKLAND  
BUILDING DEPARTMENT  
335

CITY OF OAKLAND  
BUILDING DEPARTMENT

**Dormer Addition  
to Enclose Existing Roof Deck  
50 Stanley Street**

**Existing Deck Plan**

**DRWG.**

**A11**

**DATE: Nov. 7, 2016**

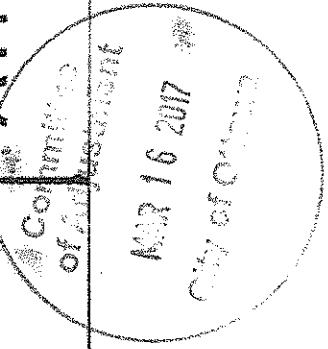

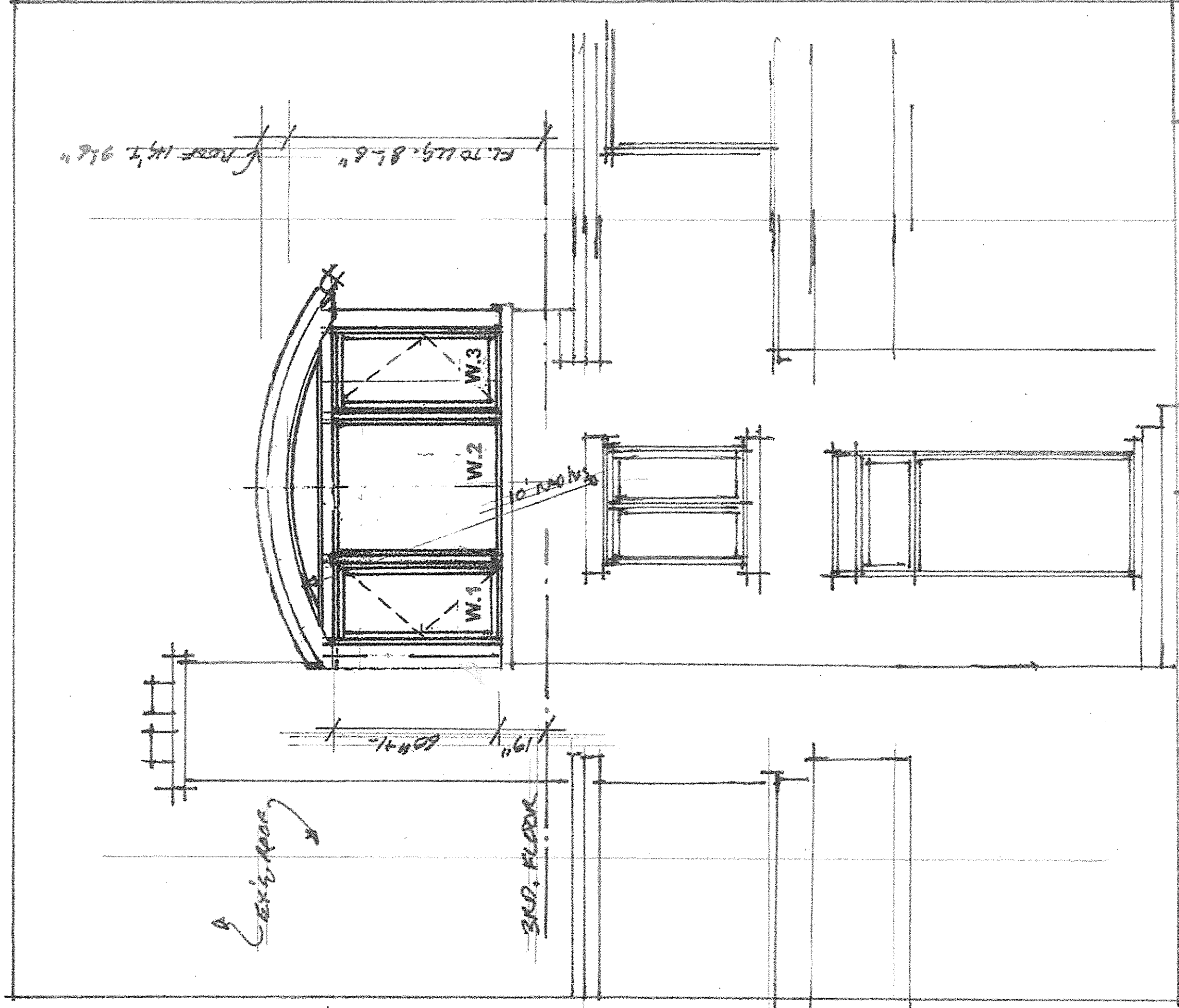

EL. TO LLG. 8'-6"  
 9'-6" / 14'-7" 9'-6"

Existing Roof

3RD. FLOOR

Dormer Addition  
 to Enclose Existing Roof Deck  
 50 Stanley Street

FRONT ELEVATION

DATE: Nov. 7, 2016

DRWG.

A10

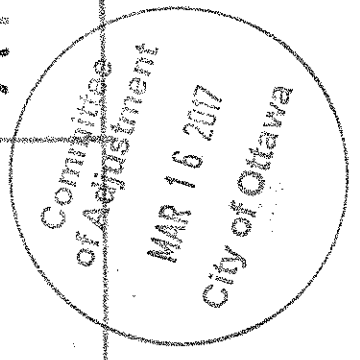

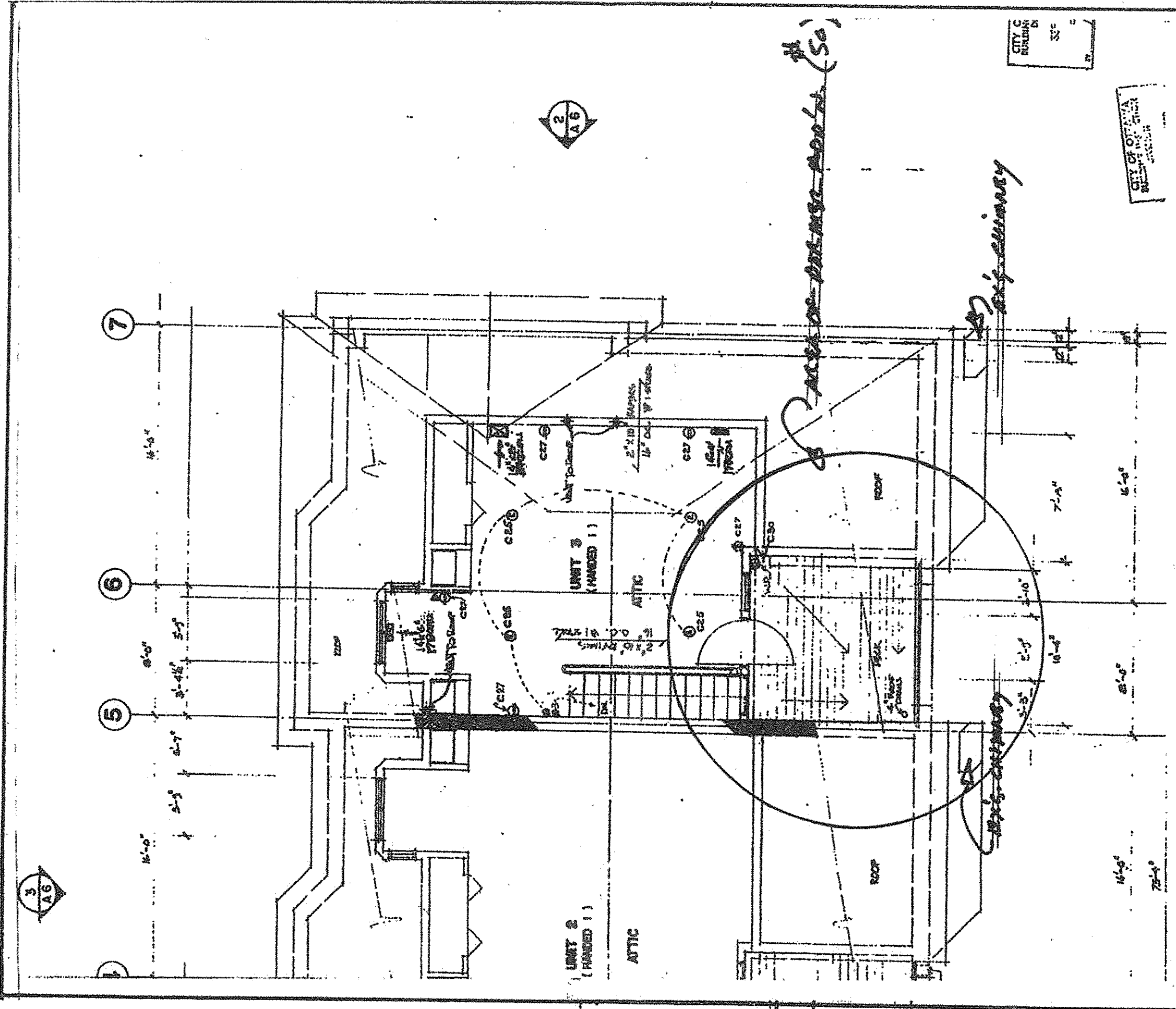

CITY OF OTTAWA  
BUILDING DEPARTMENT  
322

CITY OF OTTAWA  
BUILDING DEPARTMENT  
322

**Dormer Addition  
to Enclose Existing Roof Deck  
50 Stanley Street**

**Existing Deck Plan**

**DATE: Nov. 7, 2016**

**DRWG.**

**A11**

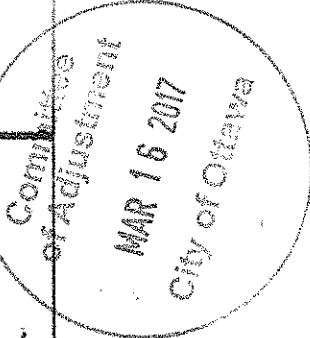

42-16963

SCHEDULE			
PART	LOT	REGISTERED PLAN	P.I.N.
1,2,3,4	Part of Lot 3		
5,6,7,8,9	Part of Lots 3 and 6	Block 7 Registered Plan 17	All of PIN 04219-0177
10,11,12			
13,14,15,16	Part of Lot 3		

Parts 1 to 16 (Inclusive) : Subject to easements per Inst. No. LTI329613 and LTI330098.

I REQUIRE THIS PLAN TO BE DEPOSITED UNDER THE LAND TITLES ACT.

DATE July 25, 2011

*V. Andrew Selp*  
V. ANDREW SELP  
ONTARIO LAND SURVEYOR

PLAN OF SURVEY OF  
PART OF LOTS 3 AND 6  
BLOCK 7  
REGISTERED PLAN 17  
CITY OF OTTAWA

Surveyed by  
ANNIS, O'SULLIVAN, VOL  
Scale 1 : 150

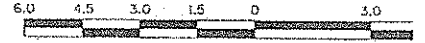

DISTANCES SHOWN ON THIS PLAN ARE IN METERS AND CAN BE CONVERTED TO FEET BY DIVIDING BY 0.3048

Surveyor's Certificate

I CERTIFY THAT:  
1. This survey and plan are correct and in accordance with the Surveyors Act and The Land Titles Act.  
2. The survey was completed on July 19, 2011

July 25, 2011  
DATE

Notes & Legend

- Denotes Survey Monument Pin
- " Survey Monument Four
- SIB " Standard Iron Bar.
- SSIB " Short Standard Iron Bar.
- IB " Iron Bar.
- CC " Cut Cross
- S/W " Spike and Washer in concrete
- Wit " Witness
- Meas. " Measured
- (PI) " Pin 4R-15814
- (AOG) " Annis, O'Sullivan, Vol 17
- WTL " Centreline of Wall ± 1/2
- BF " Board Fence
- C/L " Centreline
- ⊙ " Face of Wall to Line

Bearings are grid bearings, derived from the north on Plan 5R-15814, having a bearing of N 66° 40' 00" W.

All found survey monuments are per (AOG) unless otherwise noted.

Committee of Adjustment  
MAR 16 2017  
City of Ottawa

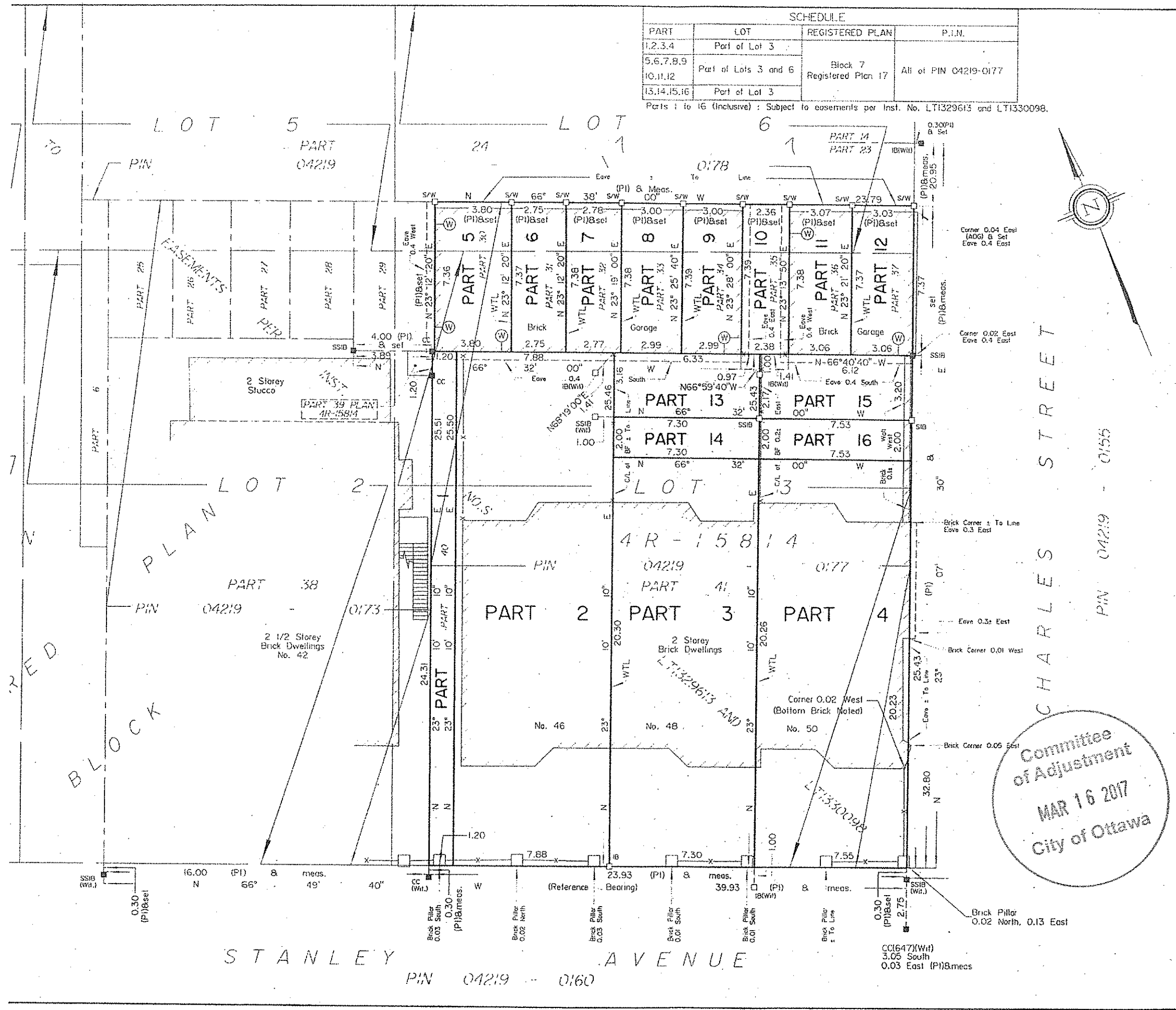

STANLEY AVENUE  
PIN 04219 - 0160

ANNIS, O'SULLIVAN,  
Ontario Land Survey  
14 CONCORSE GATE, SUITE 500, NEPEAN  
TEL. (613) 727-0850 FAX (613) 727-1079