

City of Ottawa  
 FEB 22 2017  
 101 Centrepointe Dr.

Committee of Adjustment  
 FEB 23 2017  
 City of Ottawa

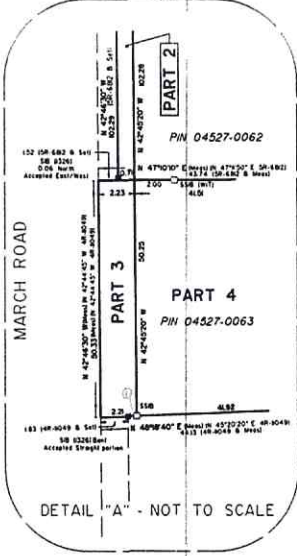
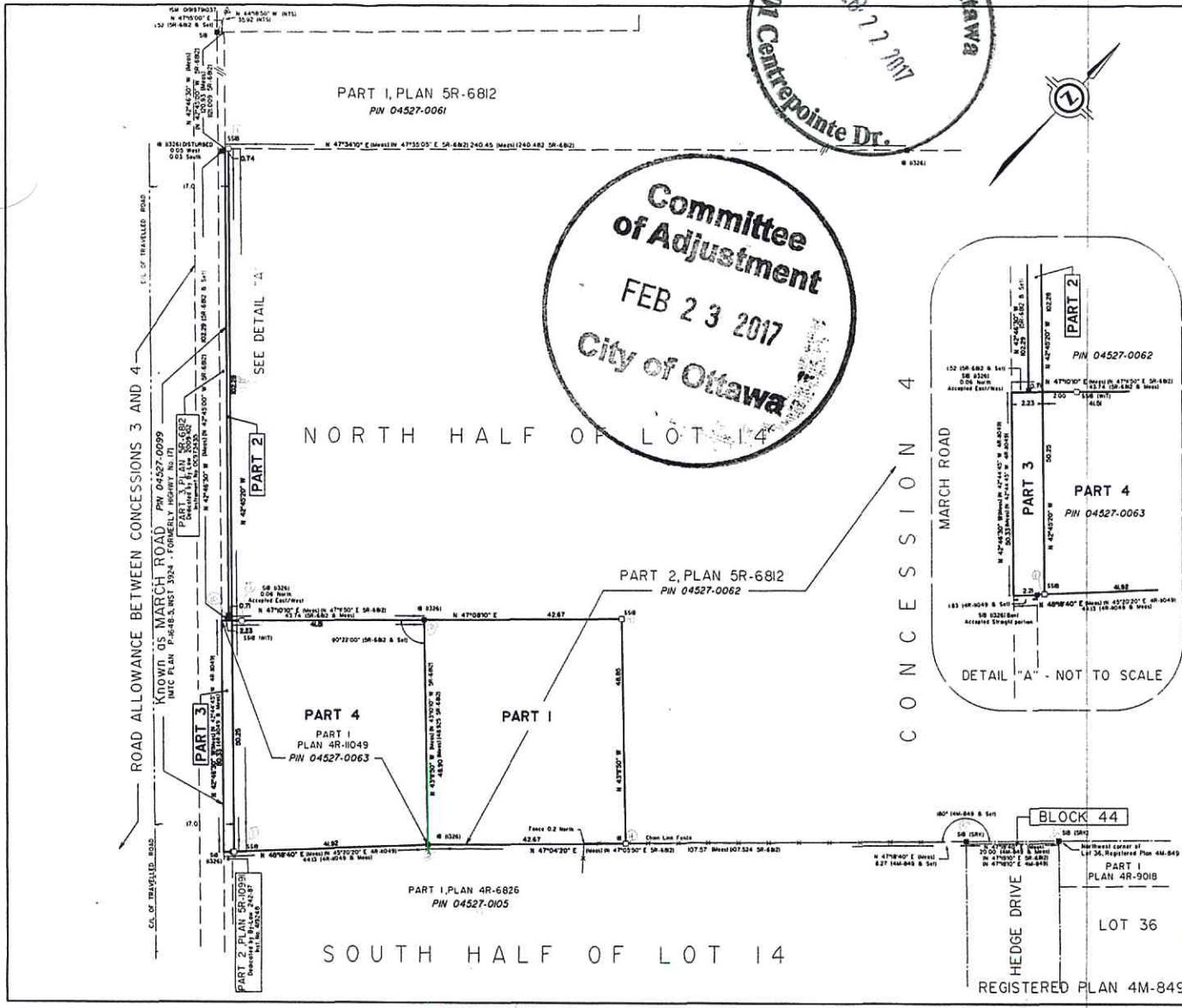

I REQUIRE THIS PLAN TO BE DEPOSITED UNDER THE LAND TITLES ACT. **PLAN 4R-23916**  
 RECEIVED AND DEPOSITED  
 DATE SEPTEMBER 30th, 2009 DATE Oct 1, 2009  
 Andre Roy Andre Roy  
 ONTARIO LAND SURVEYOR ONTARIO LAND SURVEYOR

SCHEDULE

| PART | PART OF LOT | CON | PIN                | AREA m <sup>2</sup> |
|------|-------------|-----|--------------------|---------------------|
| 1    |             |     | PART OF 04527-0062 | 2085                |
| 2    | 14          | 4   |                    | 74                  |
| 3    |             |     | ALL OF 04527-0063  | 62                  |
| 4    |             |     |                    | 2069                |

PLAN OF SURVEY OF  
 PART OF LOT 14  
 CONCESSION 4  
 (GEOGRAPHIC TOWNSHIP OF OF MARCH)  
 NOW IN THE  
 CITY OF OTTAWA

SCALE 1:500  
 J. D. BARNES LIMITED

METRIC DISTANCES SHOWN ON THIS PLAN ARE IN METRES AND CAN BE CONVERTED TO FEET BY DIVIDING BY 0.3048

NOTES  
 BEARINGS HEREON ARE GRID BEARINGS AND ARE DERIVED FROM STATION 01919781037 L 347613 881 AND STATION 01919781038 E 348805 838 IN 5024574.054 AND ARE REFERRED TO THE CENTRAL MERIDIAN 76°30' WEST LONGITUDE, ZONE 9, NAD 83

△ DENOTES HORIZONTAL CONTROL MONUMENT  
 □ DENOTES SURVEY MONUMENT (FOUR)  
 CD DENOTES SURVEY MONUMENT SET  
 SB DENOTES STANDARD IRON BAR  
 B DENOTES IRON BAR  
 W DENOTES WITNESS  
 MEAS DENOTES MEASURED  
 SIK DENOTES SURVEYOR'S & KASPERZAK LIMITED  
 (1125) DENOTES W. ROSS TACCATTA, O.L.S.  
 INT(S) DENOTES NOT TO SCALE

DISTANCES SHOWN ARE GROUND DISTANCES  
 FOR THE PURPOSE OF COMPARISON BEARINGS FROM PLANS SR-6802 AND 4R-8048 AND REGISTERED PLAN 4M-849 SHOWN HEREON HAVE BEEN ROTATED IN A COUNTER CLOCKWISE DIRECTION BY A CONVERGENCE OF 0°33'30"

SURVEYOR'S CERTIFICATE  
 I CERTIFY THAT:  
 1. THIS SURVEY AND PLAN ARE CORRECT AND IN ACCORDANCE WITH THE SURVEY ACT, THE SURVEYORS ACT AND THE LAND TITLES ACT AND THE REGULATIONS MADE UNDER THEM.  
 2. THE SURVEY WAS COMPLETED ON SEPTEMBER 24, 2009.

DATE SEPTEMBER 30th, 2009  
 Andre Roy  
 ONTARIO LAND SURVEYOR

**J.D. BARNES LIMITED**  
 LAND INFORMATION SPECIALISTS  
 TRINIDAD SQUARE, OTTAWA, ON K1R 7Z8  
 T: (416) 731-7574 F: (416) 731-4955 www.jdbarnes.com

DRAWN BY: AR CHECKED BY: AR REFERENCE NO.: 09-10-074-00  
 FILE: 41680014000004130007000001181181  
 PLOTTED 30 SEP 2009

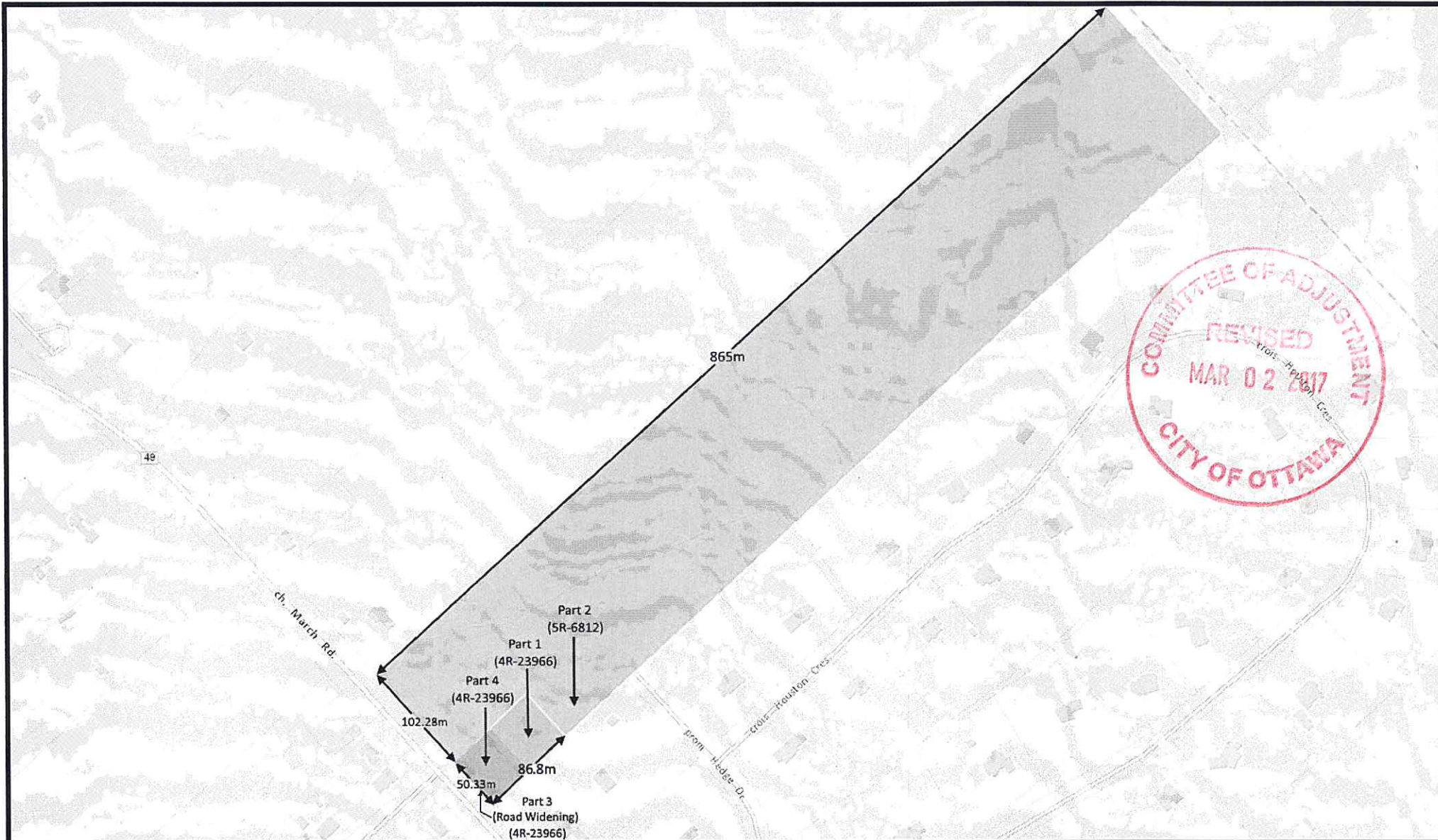

COMMITTEE OF ADJUSTMENT  
 REVISED  
 MAR 02 2017  
 CITY OF OTTAWA

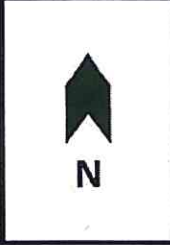
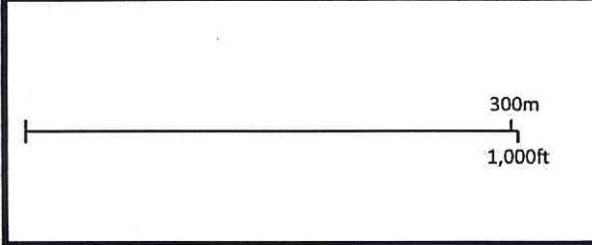

**1156-1170 March Road**  
 Sketch for Consent Application

Pts. 3, 4 (4R): 1156 March Road - Existing Property - 2,180m<sup>2</sup> (0.54ac)  
 Part 1 (4R): 1170 March Road - Land to be Severed - 2,085m<sup>2</sup> (0.52ac)  
 Part 2 (5R): 1170 March Road - Land to be Retained - 121,612m<sup>2</sup> (30.05ac)

**hci.** Holzman Consultants Inc.  
 Land Development Consultants

15-1437-GAS  
 March 1, 2017  
 1076 Castle Hill Crescent, Ottawa ON, K2C 2A8