

SKETCH FOR COMMITTEE OF ADJUSTMENT APPLICATION:
PART OF LOT 1
CONCESSION 9
 GEOGRAPHIC TOWNSHIP OF FITZROY
 CITY OF OTTAWA
 SCALE 1:3500 (Metric)
 DECEMBER, 2016

CAUTION
 THIS IS NOT A PLAN OF SURVEY
 THIS SKETCH MAY NOT BE USED FOR ANY
 PURPOSE OTHER THAN THAT OF COMMITTEE
 OF ADJUSTMENT APPLICATION.

NOTES

- ALL DISTANCES AND AREAS SHOWN ARE APPROXIMATE.
- ALL SHEDS ON SEVERED LAND LIE IN EXCESS OF 15m DISTANT FROM ALL PROPOSED PROPERTY LINES.
- WELL AND SEPTIC ON SEVERED LAND LIE IN EXCESS OF 15m DISTANT FROM ALL PROPOSED PROPERTY LINES.
- RETAINED LAND IS VACANT.

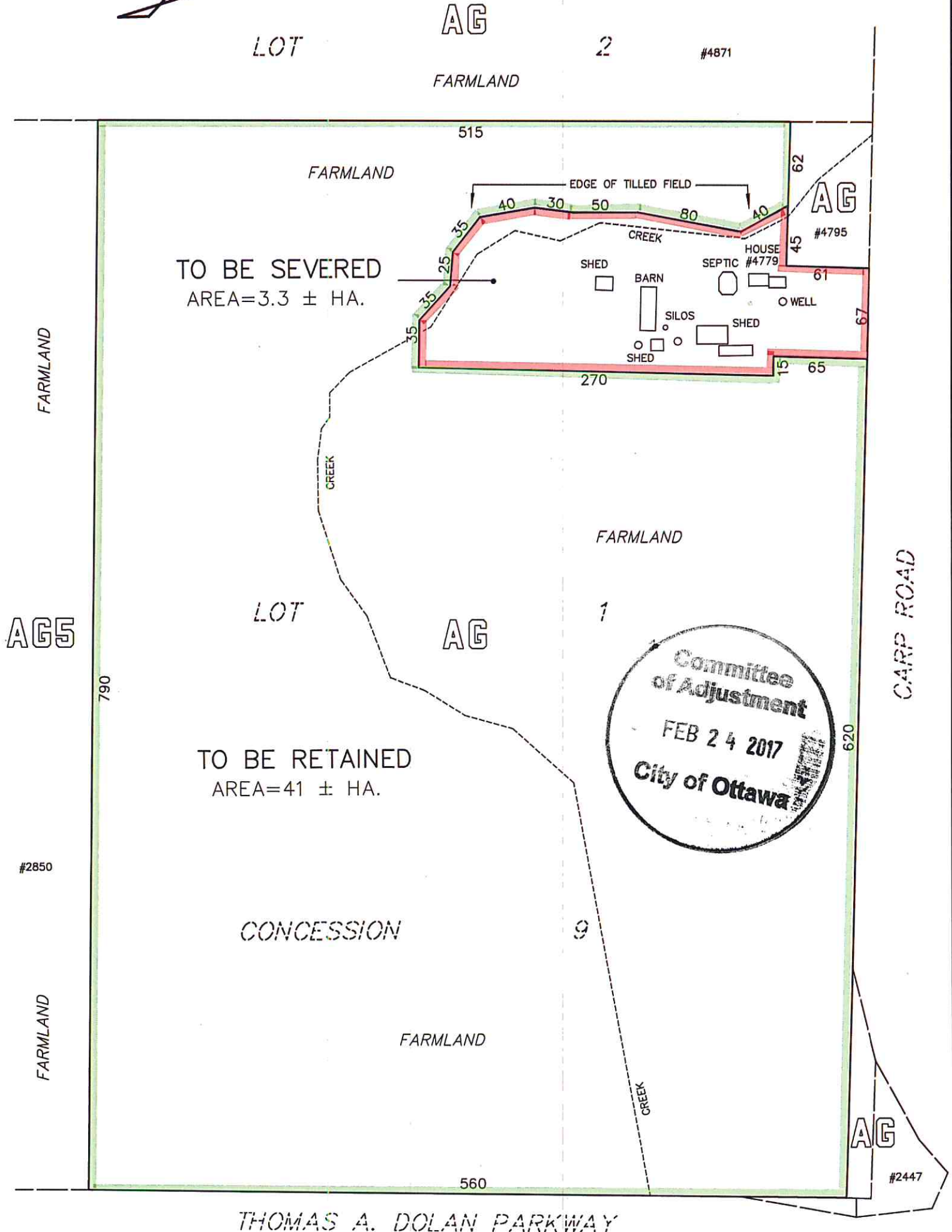
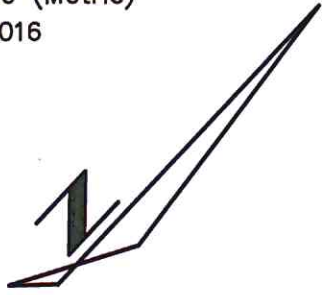

#4779 Carp Road

GON
LOT

GON 9
LOT 1

GON 4
LOT 27

Severed: 3.3 ha+/-

Retained: 41 ha+/-

