

A-00021

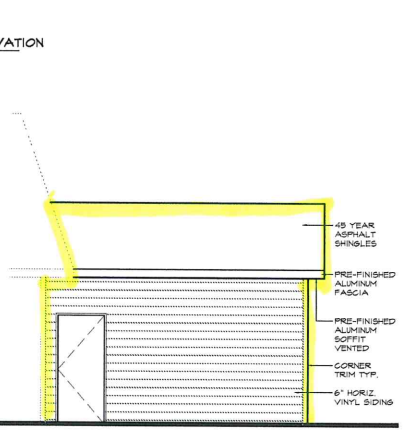
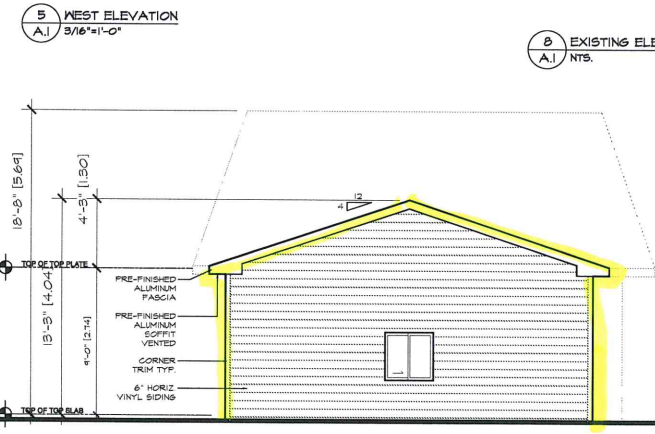
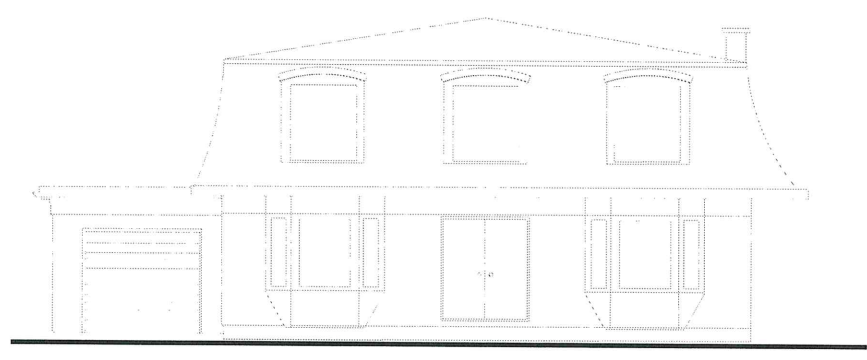
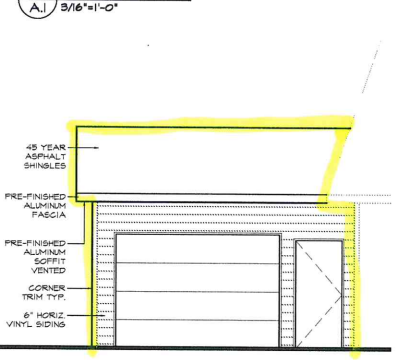
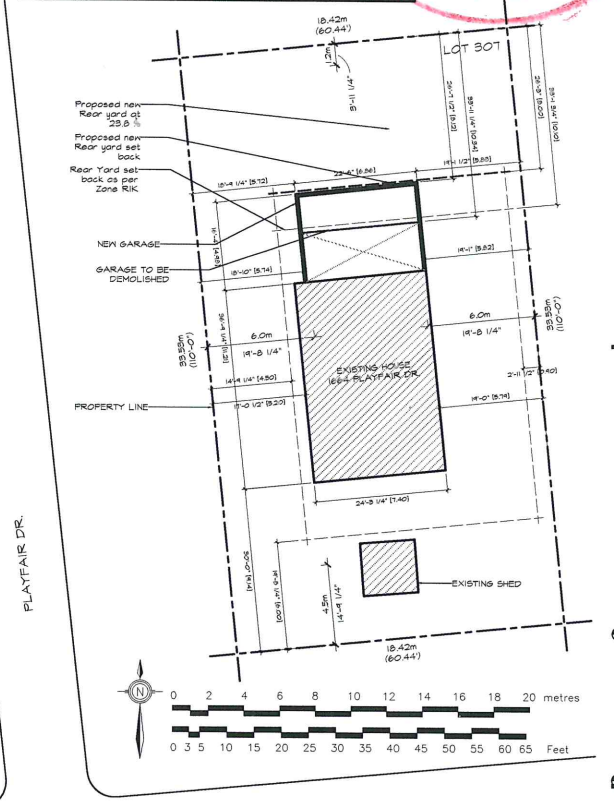
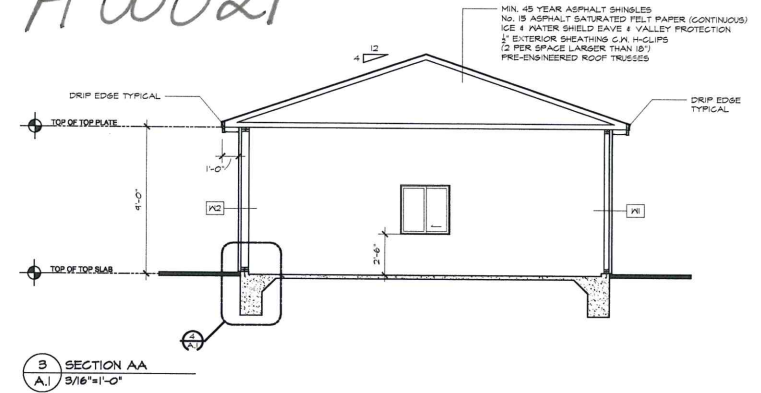
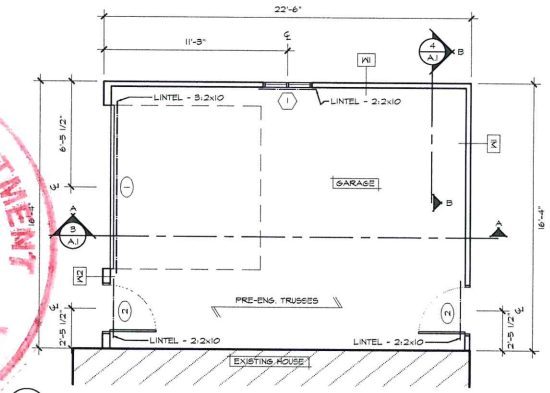
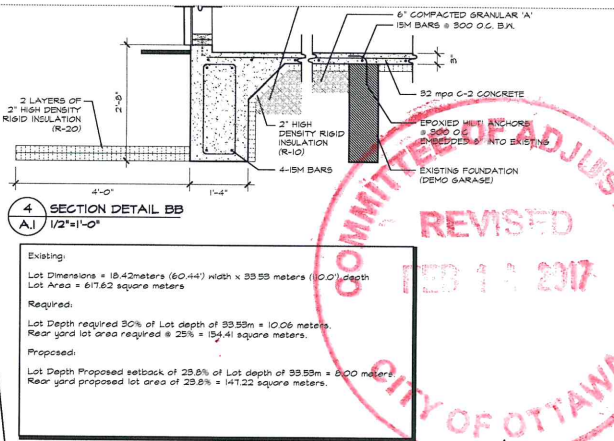

MATERIAL SCHEDULE

1 2x4 STUDS @ 16" O.C.
1/2" OSB SHEATHING
TYVEK BUILDING PAPER OR EQUAL
6" VINYL SIDING & ASSOCIATED ACCESSORIES

2 2x6 STUDS @ 16" O.C.
1/2" OSB SHEATHING
TYVEK BUILDING PAPER OR EQUAL
6" VINYL SIDING & ASSOCIATED ACCESSORIES

LINTELS & POSTS

ALL LINTELS TO BE 2-2X10 EXCEPT @ OVERHEAD DOOR 3-2X10

ALL POSTS TO BE 1 JACK STUD & 1 KING STUD EXCEPT @ OVERHEAD DOOR 2 JACK STUDS & 2 KING STUDS

DOOR SCHEDULE

1 OVERHEAD GARAGE DOOR
H = 10'-0"
W = 7'-0"

2 MAN DOOR
H = 2'-10"
W = 6'-0"

WINDOW SCHEDULE

1 H = 3'-0"
W = 3'-0"
SILL @ 30" AFF.

NOTES:
REFER TO GENERAL NOTES FOR ALL TYPICAL CONSTRUCTION NOTES & DETAILS WHEN DRAWINGS OR NOTES REFERENCE O.B.C. IN ALL CASES PLEASE REFER TO THE LATEST VERSION OF THE ONTARIO BUILDING CODE, 2012.

LEGEND:

1 WINDOW TAG (SEE WINDOW SCHEDULE)
2 DOOR TAG (SEE DOOR SCHEDULE)
3 MALL TAG (SEE MALL SCHEDULE)



Jim Bell
Architectural & Design Inc.
26 Bert G. Argue Drive
Stittsville, Ontario, K2S 1X9
p. 613-631-9468
e. info@jbell.ca

VERSION NO. **2**
DEC 6 2016

DESIGN

NOTES:

* ALL DIMENSIONS MUST COMPLY WITH ALL CODES & SHALL BE SHOWN TO DIMENSION LINES.

** IS THE RESPONSIBILITY OF THE APPLICANT TO OBTAIN ALL NECESSARY PERMITS AND TO VERIFY ALL DIMENSIONS ON SITE & REPORT ALL DISCREPANCIES TO THE ARCHITECT IMMEDIATELY.

- DO NOT SCALE DRAWINGS

- DRAWINGS SHALL NOT BE USED FOR CONSTRUCTION UNTIL THEY ARE SEALED FOR CONSTRUCTION.

- COPYRIGHT RESERVED - THIS DRAWING & DRAWINGS CONTAINED HEREIN ARE THE SOLE PROPERTY OF JIM BELL ARCHITECTURAL & DESIGN INC. AND SHALL NOT BE REPRODUCED, COPIED, OR TRANSMITTED IN ANY FORM OR BY ANY MEANS, ELECTRONIC OR MECHANICAL, INCLUDING PHOTOCOPYING, RECORDING, OR BY ANY INFORMATION STORAGE AND RETRIEVAL SYSTEM, WITHOUT THE WRITTEN PERMISSION OF THE COPYRIGHT OWNER.

- DISCUSSION - USE OF THIS ELECTRICAL DOCUMENT IS AT THE USER'S OWN RISK. THE USER SHALL VERIFY & HAVE CONFIDENCE IN THE QUALITY OF THE ELECTRICAL SYSTEM & EQUIPMENT COVERED & EXPERTISE INCLUDING LOCAL PERMITS, STANDARDS OR REGULATIONS INCLUDING ANY APPROVED PANELS. THE USER SHALL BE RESPONSIBLE FOR OBTAINING ALL NECESSARY PERMITS AND SHALL BE RESPONSIBLE FOR THE USER'S RELIANCE ON THIS ELECTRICAL DOCUMENT.

NO.	REVISION	DATE
1	ISSUED FOR PERMIT	14.JUL.16
2	MINOR VARIANCE DESIGN ELEVATION APPROVED	20.12.17

PROJECT
New Garage
1664 Playfair Drive,
Ottawa ON

CLIENT
Ottawa Permanent Roofing
(Anthony El Badry)

1664 Maryvale Road Unit 5,
Ottawa ON, K2S 1E6

SCALE: AS SHOWN
DRAWN BY: JCB
DATE: Nov 2016
CHECKED BY: JCB
APPROVED BY: JCB
PROJECT NO.: 216-04
SHEET NO.: **A.1**