

RIVERWOOD DRIVE

OTTAWA RIVER
 WL = 57.89m (AUG. 21/13)

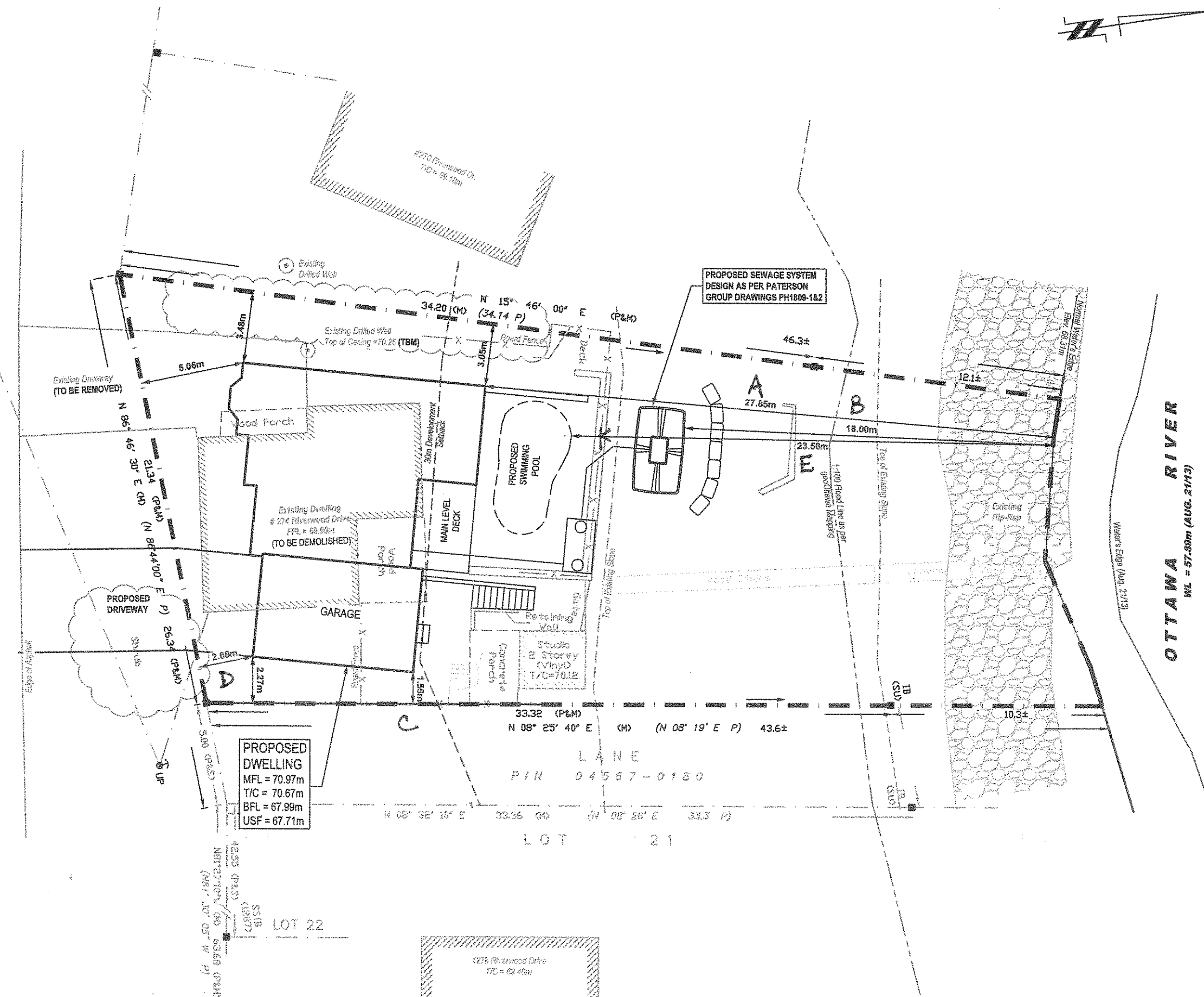

Legend:
 MFL Main Floor Level
 BFL Basement Floor Level
 T/C Top of Foundation Wall
 USF Underside of Footing

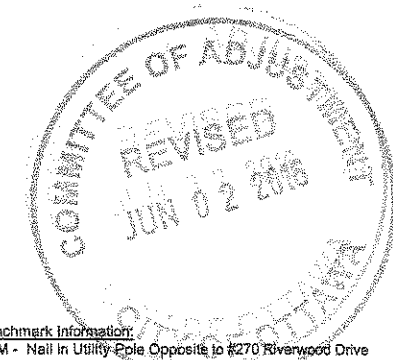

Benchmark Information:
 TBM - Nail in Utility Pole Opposite to #270 Riverwood Drive
 Assumed Elevation = 70.38m

Date	Description	Rev.
31/05/16	Issued for Minor Variance Application	1

Client:
MR. ANDY GAUDREAU

Consultant:
patersongroup
 consulting engineers

Project:
PROPOSED SINGLE FAMILY DWELLING
 274 RIVERWOOD DRIVE
 OTTAWA (WOODLAWN), ONTARIO

Drawing:
SITE PLAN

Scale:	1:200	Seal:	
Date:	05/2016		
Drawn by:	JB		
Checked by:	AVS		
File:	PH1809		

Drawing No.:
PH1809-5

BASEPLAN AND TOPOGRAPHIC INFORMATION OBTAINED FROM LEGAL SURVEY PLAN, REFERENCE NO. 2-423 TORB, DATED MAY, 2014, BY FAIRHALL, MOFFATT AND WOODLAND LTD.